

NOTICE!!

These documents have been scanned!

Do not place un-scanned documents beneath this notice!

Do not remove this notice from this file!

GPO Jacket No. 560-102
Print Order 61540
Rise Business Services, LLC
Job=AZ15 5/16/2019



Box Number= AZ15056



Claim Begin-End: AMC410363-AMC410364

1 Initial Receipt



AZ15056-16

AMC409378-AMC410492

United States Department of the Interior
Bureau of Land Management
 LANDS/RECREATION & PLANNING
 ONE N CENTRAL AVE
 PHOENIX, AZ 85004 -2203
 Phone: 602-417-9200

Receipt

No:

2424137

| | |
|--|--------------------------------|
| Transaction #: 2499607 | |
| Date of Transaction: 09/02/2011 | |
| CUSTOMER: | |
| SEP 18 2011 | |
| ROADRUNNER PROSPECTORS CLUB INC BOX 56804 PHOENIX, AZ 85079 US | ENTERED INTO COMPUTER <i>m</i> |

| LINE # | QTY | DESCRIPTION | REMARKS | UNIT PRICE | TOTAL |
|---------------|------|---|---------|------------|-----------------|
| 1 | 2.00 | LOCATABLE MINERALS / MINING CLAIMS- NEW, UNADJUD, ONE OR MORE AUTH NOS / NEW MINING CLAIM PROCESSING FEE \$15 CASES: AMC410363/\$15.00, AMC410364/\$15.00 | | - n/a - | 30.00 |
| 2 | 2.00 | LOCATABLE MINERALS / MINING CLAIMS- NEW, UNADJUD, ONE OR MORE AUTH NOS / NEW MINING CLAIM LOCATION FEE \$34 CASES: AMC410363/\$34.00, AMC410364/\$34.00 | | - n/a - | 68.00 |
| 3 | 2.00 | LOCATABLE MINERALS / MINING CLAIMS- NEW, UNADJUD, ONE OR MORE AUTH NOS / NEW MINING CLAIM MAINT FEE \$140 CASES: AMC410363/\$140.00, AMC410364/\$140.00 | | - n/a - | 280.00 |
| TOTAL: | | | | | \$378.00 |

| PAYMENT INFORMATION | | | |
|---------------------|----------|-------------|----------------------|
| 1 | AMOUNT: | 378.00 | POSTMARKED: N/A |
| | TYPE: | DDA | RECEIVED: 09/02/2011 |
| | DDA NO: | 9530 | |
| | BALANCE: | 23.44 | |
| | NAME: | - unknown - | |

| |
|---------|
| REMARKS |
| |

This receipt was generated by the automated BLM Collections and Billing System and is a paper representation of a portion of the official electronic record contained therein.

NOTICE!!

These documents have been scanned!

Do not place un-scanned documents beneath this notice!

Do not remove this notice from this file!

GPO Jacket No. 560-102
Print Order 61540
Rise Business Services, LLC
Job=AZ15 5/16/2019



Box Number= AZ15056



Claim Begin-End: AMC410363-AMC410364

2 Correspondence



AZ15056-16

AMC409378-AMC410492

**NO
DOCUMENTS
FOUND**

NO DOCUMENTS FOUND
NO DOCUMENTS FOUND

NOTICE!!

These documents have been scanned!

Do not place un-scanned documents beneath this notice!

Do not remove this notice from this file!

GPO Jacket No. 560-102
Print Order 61540
Rise Business Services, LLC
Job=AZ15 5/16/2019



Box Number= AZ15056



Claim Begin-End: AMC410363-AMC410364

3 Transfers



AZ15056-16

AMC409378-AMC410492

**NO
DOCUMENTS
FOUND**

NO DOCUMENTS FOUND
NO DOCUMENTS FOUND

NOTICE!!

These documents have been scanned!

Do not place un-scanned documents beneath this notice!

Do not remove this notice from this file!

GPO Jacket No. 560-102
Print Order 61540
Rise Business Services, LLC
Job=AZ15 5/16/2019



Box Number= AZ15056



Claim Begin-End: AMC410363-AMC410364

4 Miscellaneous



AZ15056-16

AMC409378-AMC410492

**NO
DOCUMENTS
FOUND**

NO DOCUMENTS FOUND
NO DOCUMENTS FOUND

NOTICE!!

These documents have been scanned!

Do not place un-scanned documents beneath this notice!

Do not remove this notice from this file!

GPO Jacket No. 560-102
Print Order 61540
Rise Business Services, LLC
Job=AZ15 5/16/2019



Box Number= AZ15056



Claim Begin-End: AMC410363-AMC410364

5 Annual Filings



AZ15056-16

AMC409378-AMC410492

| | | | | |
|--------|--------|-------------------|------------------|--------|
| 329013 | 247112 | 313473 | 29334 | 374511 |
| 339964 | 350275 | 130488 | 129334 | 365711 |
| 364688 | 331232 | 331455 | 157621 | 191670 |
| 64830 | 321061 | 309388 | 102389 | 348628 |
| 350903 | 314626 | 356380 | 126534 | 430611 |
| 251042 | 244561 | 95198 | 170911 | 328689 |
| 68526 | 196365 | 358378 | 11413 | 328593 |
| 433937 | 258455 | 358379 | 329388 | 371802 |
| 440315 | 446010 | 48976 | 364820 | 368415 |
| 326754 | 430534 | 254410 | 366267 | 366267 |
| 314304 | 411385 | 328742 | 427326 | 371350 |
| 364340 | 407030 | 74734 | 89414 | 96051 |
| | 327930 | 326311 | 300332 | 451088 |
| | 328302 | 291104 | 82212 | 362558 |
| | 374726 | 410363 | 142355 | 429664 |
| | 448723 | 406356 | 437448 | 435083 |
| | 450543 | 374274 | 329318 | 435561 |
| | 326311 | 326772 | 76950 | 126534 |

368415 374511
 366267 365711
 371350 191670
 348628
 430611
 328689

MAINTENANCE FEE PAYMENT

Claimant Name: Rad Runner Prospectors Club
 Address: PO BOX 56304 AGENT BOB
 City: PHX State: AZ Zip: 85079 HOVAD
 Telephone: 602-818-0885
 E-mail address: _____
 Signature: Bob F. Head

328593
 371802
 2018 AUG 22 P 2:27
 RECEIVED
 STATE OFFICE
 PHOENIX, ARIZONA
 BLM
 Date
 Stamp

Check here if this is a change of address.

| LINE NO. | AMC NUMBER | CLAIM/SITE NAME | COUNTY RECORDER DATA (If available) | TWP | RNG | SEC |
|----------|------------|-----------------|-------------------------------------|-----|-----|-----|
| 1 | 374511 | CATCEN LISA | | | | |
| 2 | | | | | | |
| 3 | | (SEE LIST) | | | | |
| 4 | | | | | | |
| 5 | | | | | | |
| 6 | | | | | | |
| 7 | | | | | | |
| 8 | | | | | | |
| 9 | | | | | | |
| 10 | | | | | | |

List additional claims on Form MCF114.

Bureau of Land Management
 Arizona State Office
www.blm.gov/az/

No. of Claims*: 283 x \$155 = 43865
 Check No: 9459 Init. PERZ
 Receipt No.: 424956
 For BLM Use Only

* \$155 per lode mining claim, mill site, or tunnel site; and \$155 for each 20 acres or portion thereof for each placer mining claim.

Form: MCF112
 Revised July 2014

This form is available from the Arizona Geological Survey and may be reproduced.

ENTERED
 AUG 28 2018
 BY: RAM

RRPC Master Claims List as of September 1, 2018

\$ 43,865 <<Total Projected Maintenance Fee for 2018

272 << Total Claims

283 \$ 155.00 <Enter Current Rate

| # | Map | AMC # | Claim Name | County | Cnty Recorder Data Record/Book Page | Township | Range | Section | Total Acres | 20 Acre Segments | Maint. Fee | Lode /Placer | PNF Lands | Original 2012 Acres | Comments |
|----|-----|--------|---------------------|---------|--|-----------|-------|-------------|----------------|---------------------|------------|-----------------|--------------|------------------------|--|
| 1 | 1 | 374513 | Caitlin Lisa | Yavapai | 4452 917 | 12.5, 13N | 1W | 23,24,35,36 | 20.0 | 1 | \$ 155 | Placer | PNF | 20 | BLM corrected name to Caitlin Lisa |
| 2 | 1 | 374512 | Cole Ryan | Yavapai | 2014-0056442 | 12.5N | 1W | 24 | 18.5 | 1 | \$ 155 | Placer | PNF | 20 | Amended south border to 1320 feet |
| 3 | 1 | 365711 | Diggens Paradise | Yavapai | 3864391 4269 775 | 12.5N | 1W | 26 | 17.1 | 1 | \$ 155 | Placer | PNF | 20 | |
| 4 | 1 | 191670 | Roadrunner #1 | Yavapai | 1514 754 | 12.5N | 1W | 25 | 12.85 | 1 | \$ 155 | Placer | PNF | 12.85 | |
| 5 | 1 | 191671 | Roadrunner #2 | Yavapai | 1514 756 | 12.5N | 1W | 25 | 20 | 1 | \$ 155 | Placer | PNF | 20 | |
| 6 | 1 | 348628 | Vira Anne 1 | Yavapai | 2015-0008296 | 12.5N | 1W | 27 | 17.3 | 1 | \$ 155 | Placer | PNF | 40 | Amended north border to 1320 feet |
| 7 | 1 | 430611 | Vira Anne 2 | Yavapai | 2014-0008298 | 12.5N | 1W | 27 | 16.50 | 1 | \$ 155 | Placer | PNF | New | |
| 8 | 2 | 328703 | Ceedee #1 | Yavapai | 2746 703 | 8N | 1W | 5 | 20 | 1 | \$ 155 | Placer | PNF | 20 | |
| 9 | 2 | 328593 | Ceedee #2 | Yavapai | 2742 961 | 8N | 1W | 5 | 20 | 1 | \$ 155 | Placer | PNF | 20 | |
| 10 | 2 | 328594 | Ceedee #3 | Yavapai | 2742 963 | 8N | 1W | 5 | 20 | 1 | \$ 155 | Placer | PNF | 20 | |
| 11 | 2 | 328595 | Ceedee #4 | Yavapai | 2742 965 | 8N | 1W | 5 | 20 | 1 | \$ 155 | Placer | PNF | 20 | |
| 12 | 2 | 328704 | Ceedee #5 | Yavapai | 2746 705 | 8N | 1W | 5 | 20 | 1 | \$ 155 | Placer | PNF | 20 | |
| 13 | 2 | 328597 | Ceedee #7 | Yavapai | 2742 969 | 8N | 1W | 4 | 20 | 1 | \$ 155 | Placer | PNF | 20 | |
| 14 | 2 | 328598 | Ceedee #8 | Yavapai | 2742 971 | 8N | 1W | 4 | 20 | 1 | \$ 155 | Placer | PNF | 20 | |
| 15 | 3 | 374511 | Carolyn D | Yavapai | 4444 69 | 13N | 3W | 29 | 20.0 | 1 | \$ 155 | Placer | PNF | 20 | |
| 16 | 3 | 371802 | Happy Times | Yavapai | 4390 621 | 13N | 3W | 29, 32 | 20 | 1 | \$ 155 | Placer | PNF | 20 | |
| 17 | 3 | 368415 | Jacks Hideaway | Yavapai | 4308 863 | 13N | 3W | 29 | 20 | 1 | \$ 155 | Placer | PNF | 20 | |
| 18 | 3 | 366268 | Renee's Best Chance | Yavapai | 4281 507 | 13N | 3W | 32 | 20 | 1 | \$ 155 | Placer | PNF | 20 | |
| 19 | 3 | 371803 | Saddle Tramps | Yavapai | 4390 622 | 13N | 3W | 29 | 20 | 1 | \$ 155 | Placer | PNF | 20 | |
| 20 | 3 | 366270 | Stuck Duck | Yavapai | 4281 506 | 13N | 3W | 32 | 20 | 1 | \$ 155 | Placer | PNF | 20 | |
| 21 | 3 | 371350 | Wilgers Wish | Yavapai | 4372 442 | 13N | 3W | 32 | 20 | 1 | \$ 155 | Placer | PNF | 20 | |
| 22 | 4 | 96051 | JDR #1 | Yavapai | 1267 825 | 12.5N | 2W | 21 | 20 | 1 | \$ 155 | Placer | PNF | 20 | |
| 23 | 4 | 96052 | JDR #2 | Yavapai | 1267 827 | 12.5N | 2W | 21 | 20 | 1 | \$ 155 | Placer | PNF | 20 | |
| 24 | 4 | 96053 | JDR #3 | Yavapai | 1267 829 | 12.5N/13N | 2W/2W | 21/33 | 20 | 1 | \$ 155 | Placer | PNF | 20 | |
| 25 | 5 | 451090 | Chuck's Corner | Yavapai | 2018-0022976 | 9.5 N | 2E | 28/29 | 20 | 1 | \$ 155 | Placer | | New | May-18 |
| 26 | 5 | 328705 | Genes Dream | Yavapai | 2746 707 | 9.5N | 2E | 20, 21 | 20 | 1 | \$ 155 | Placer | | 20 | |
| 27 | 5 | 362558 | Holly Marie | Yavapai | 3769442 4190 312 | 9.5N | 2E | 20, 21 | 11.45 | 1 | \$ 155 | Placer | | 2.26 | |
| 28 | 5 | 429703 | Janet Lynn 2-1 | Yavapai | 2014-0040485 | 10N | 1E | 12 | 20 | 1 | \$ 155 | Placer | PNF | New | |
| 29 | 5 | 435087 | Janet Lynn 2-2 | Yavapai | 2015-0052258 | 10N | 1E | 12, 13 | 15 | 1 | \$ 155 | Placer | PNF | New | |
| 30 | 5 | 435088 | Janet Lynn 2-3 | Yavapai | 2015-0052259 | 10N | 1E | 12, 13 | 15 | 1 | \$ 155 | Placer | PNF | New | |
| 31 | 5 | 435569 | Laura Kay 1-1 | Yavapai | 2015-0055540 | 10N | 1E | 12 | 20 | 1 | \$ 155 | Placer | PNF | New | |
| 32 | 5 | 435570 | Laura Kay 1-2 | Yavapai | 2015-0055541 | 10N | 1E | 12 | 20 | 1 | \$ 155 | Placer | PNF | New | |
| 33 | 5 | 435571 | Laura Kay 1-3 | Yavapai | 2015-0055542 | 10N | 1E | 12 | 20 | 1 | \$ 155 | Placer | PNF | New | |
| 34 | 5 | 126538 | Mandala 10 | Yavapai | 1371 343 | 10N | 2E | 31 | 20 | 1 | \$ 155 | Placer | | 20 | |
| 35 | 5 | 129334 | Mandala 12 | Yavapai | 1376 706 | 10N | 2E | 30 | 20 | 1 | \$ 155 | Placer | | 27.95 | Amended to 20 acres 08/14. |
| 36 | 5 | 157621 | Mandala 14 | Yavapai | 1437 981 | 10N | 2E | 30 | 20 | 1 | \$ 155 | Placer | | 20 | |
| 37 | 5 | 102389 | Mandala 2 & 3 | Yavapai | 1293 289 | 10N | 2E | 30 | 20 | 1 | \$ 155 | Placer | | 40 | |
| 38 | 5 | 126535 | Mandala 7 | Yavapai | 1371 337 | 10N | 2E | 30 | 20 | 1 | \$ 155 | Placer | | 20 | |
| 39 | 5 | 126536 | Mandala 8 | Yavapai | 1371 339 | 10N | 2E | 30 | 20 | 1 | \$ 155 | Placer | | 20 | |
| 40 | 5 | 126537 | Mandala 9 | Yavapai | 1371 341 | 10N | 2E | 30 | 20 | 1 | \$ 155 | Placer | | 20 | |
| 41 | 5 | 170911 | Wednesday Hope #1 | Yavapai | 1467 691 | 10N | 2E | 31 | 20 | 1 | \$ 155 | Placer | | 20 | |
| 42 | 5 | 11413 | Wednesday Hope #4 | Yavapai | 1015 726, 1799 33, 1569 374 | 9.5N/10N | 2E/2E | 20/32 | 20 | 1 | \$ 155 | Placer | | 20 | |
| 43 | 6 | 329388 | Bad Luck | Yavapai | 2780 912 | 12N | 1W | 14, 23 | 20 | 1 | \$ 155 | Placer | PNF | 20 | |
| 44 | 6 | 235841 | Betty #4 | Yavapai | 1713 778 | 12N | 1W | 14 | 20 | 1 | \$ 155 | Placer | PNF | 20 | |
| 45 | 6 | 235842 | Betty #5 | Yavapai | 1713 780 | 12N | 1W | 14 | 20 | 1 | \$ 155 | Placer | PNF | 20 | |
| 46 | 6 | 174224 | Big Rock #1 | Yavapai | 1469 76 | 12N | 1W | 10, 11 | 20 | 1 | \$ 155 | Placer | PNF | 20 | |
| 47 | 6 | 174225 | Big Rock #2 | Yavapai | 1469 78 | 12N | 1W | 10 | 20 | 1 | \$ 155 | Placer | PNF | 20 | |
| 48 | 6 | 236096 | Gary's Place #1A | Yavapai | 1714 193 | 12N | 1W | 14 | 20 | 1 | \$ 155 | Placer | PNF | 20 | |
| 49 | 6 | 329390 | Good Luck | Yavapai | 2780 916 | 12N | 1W | 23, 24 | 20 | 1 | \$ 155 | Placer | PNF | 20 | |
| 50 | 6 | 329391 | Great Luck | Yavapai | 2780 918 | 12N | 1W | 24 | 20 | 1 | \$ 155 | Placer | PNF | 20 | |
| 51 | 6 | 329389 | No Luck | Yavapai | 2780 914 | 12N | 1W | 23 | 20 | 1 | \$ 155 | Placer | PNF | 20 | |
| 52 | 6 | 364821 | Ray's Right Place | Yavapai | 3837647 4247 553 | 12N | 1W | 24 | 17.0 | 1 | \$ 155 | Placer | PNF | 40 | BLM corrected their records to 17 acres |
| 53 | 7 | 366267 | Cobi's Gold | Yavapai | 4281 505 | 11.5N | 1E | 19 | 20 | 1 | \$ 155 | Placer | PNF | 20 | |
| 54 | 7 | 427326 | Rex's Place | Yavapai | 4914 661 | 11.5N | 1E | 30 | 20 | 1 | \$ 155 | Placer | PNF | 20 | |
| 55 | 7 | 366269 | Rough Road | Yavapai | 4281 503 | 11.5N | 1E | 30 | 20 | 1 | \$ 155 | Placer | PNF | 20 | |
| 56 | 7 | 366271 | Tegan's Bank | Yavapai | 4281 504 | 11.5N | 1E | 30 | 20 | 1 | \$ 155 | Placer | PNF | 20 | |
| 57 | 7 | 89420 | Wolf #1 | Yavapai | 0961 673, 90 203541 | 11.5N | 1E | 31 | 20 | 1 | \$ 155 | Placer | PNF | 20 | Quit Claim Deed to RR is recorded in Maricopa County |
| 58 | 7 | 89421 | Wolf #2 | Yavapai | 0961 674, 2207 41 | 11.5N | 1E | 31 | 20 | 1 | \$ 155 | Placer | PNF | 20 | |
| 59 | 7 | 89422 | Wolf #3 | Yavapai | 0961 675, 2207 41 | 11.5N | 1E | 31 | 20 | 1 | \$ 155 | Placer | PNF | 20 | |
| 60 | 7 | 89423 | Wolf #4 | Yavapai | 0961 676, 2207 41 | 11.5N/11N | 1E/1E | 31/6 | 20 | 1 | \$ 155 | Placer | PNF | 20 | |
| 61 | 7 | 300332 | Wolf #5 | Yavapai | 2208 526 | 11.5N | 1E | 31 | 20 | 1 | \$ 155 | Placer | PNF | 20 | |
| 62 | 7 | 300333 | Wolf #6 | Yavapai | 2208 524 | 11.5N | 1E | 5, 6 | 20 | 1 | \$ 155 | Placer | PNF | 20 | |
| 63 | 8 | 82213 | Bean Bag #1 | Yavapai | 0965 338, 1252 276 | 12N | 1W | 28 | 20 | 1 | \$ 155 | Placer | PNF | 20 | 1252 276 Added |
| 64 | 8 | 435561 | Bean Bag 2-1 | Yavapai | 2015-0055543 | 10N | 2E | 30 | 20 | 1 | \$ 155 | Placer | PNF | New | |

RECEIVED
 MARICOPA STATE OFFICE
 2018 AUG 22 P 2:21
 PHOENIX, ARIZONA

RRPC Master Claims List as of September 1, 2018

\$ 43,865 <<Total Projected Maintenance Fee for 2018

283 \$ 155.00 <Enter Current Rate

| # | Map | AMC # | Claim Name | County | Cnty Recorder Data Record/Book Page | Township | Range | Section | Total Acres | 20 Acre Segments | Maint. Fee | Lode /Placer | PNF Lands | Original 2012 Acres | Comments |
|-----|-----|--------|-----------------------|----------|--|----------|-------|-------------|----------------|---------------------|------------|-----------------|--------------|------------------------|---|
| 65 | 8 | 435562 | Bean Bag 2-2 | Yavapai | 2015-0055544 | 10N | 2E | 30 | 20 | 1 | \$ 155 | Placer | PNF | New | |
| 66 | 8 | 328605 | Burro #1 | Yavapai | 2742 987 | 12N | 1W | 33 | 20 | 1 | \$ 155 | Placer | PNF | 20 | |
| 67 | 8 | 328606 | Burro #2 | Yavapai | 2742 985 | 11N | 1W | 4 | 20 | 1 | \$ 155 | Placer | PNF | 20 | |
| 68 | 8 | 142356 | Donkey Mine #4 | Yavapai | 1422 292 | 12N | 1W | 33 | 20 | 1 | \$ 155 | Lode | PNF | 20 | Filed as lode claim |
| 69 | 8 | 437451 | Goodwin 1-1 | Yavapai | 2016-0019094 | 12N | 1W | 28, 33 | 20 | 1 | \$ 155 | Placer | PNF | 31.68 | Amended to 20 acres March 2016 |
| 70 | 8 | 437452 | Goodwin 1-2 | Yavapai | 2016-0019093 | 12N | 1W | 33 | 20 | 1 | \$ 155 | Placer | PNF | | New filing, 10 acre - March 2016 |
| 71 | 8 | 329318 | Mercer's Place | Yavapai | 2777 216, 3288 700 | 11N | 1W | 4 | 20 | 1 | \$ 155 | Placer | PNF | 20 | |
| 72 | 8 | 76951 | Merciful Heavens #2 | Yavapai | 1329 344 | 12N/11N | 1W/1W | 33/4 | 20 | 1 | \$ 155 | Placer | PNF | 20 | BLM doesn't show 11N, 1W, 4 |
| 73 | 8 | 313473 | Patriot 1 | Yavapai | 2347 704 | 11N | 1W | 4 | 20 | 1 | \$ 155 | Placer | PNF | 20 | |
| 74 | 8 | 313474 | Patriot 2 | Yavapai | 2347 706 | 11N | 1W | 3, 4 | 20 | 1 | \$ 155 | Placer | PNF | 20 | |
| 75 | 8 | 313475 | Patriot 3 | Yavapai | 2347 708 | 11N | 1W | 3 | 20 | 1 | \$ 155 | Placer | PNF | 20 | |
| 76 | 8 | 313476 | Patriot 4 | Yavapai | 2347 710 | 11N | 1W | 3 | 20 | 1 | \$ 155 | Placer | PNF | 20 | |
| 77 | 8 | 313477 | Patriot 5 | Yavapai | 2347 712 | 11N | 1W | 3 | 20 | 1 | \$ 155 | Placer | PNF | 20 | |
| 78 | 8 | 130489 | Protecto 2 | Yavapai | 1381 826 | 12N | 1W | 33 | 20 | 1 | \$ 155 | Lode | PNF | 20 | Filed as lode claim |
| 79 | 9 | 329394 | Bonny | Yavapai | 2780 924 | 12N | 1W | 30 | 20 | 1 | \$ 155 | Placer | PNF | 20 | |
| 80 | 9 | 331455 | Chris #1 | Yavapai | 2919 631 | 12N | 2W | 36 | 20.0 | 1 | \$ 155 | Placer | PNF | 20 | |
| 81 | 9 | 329392 | Clinton | Yavapai | 2780 920 | 12N/12N | 1W/2W | 30/25 | 20 | 1 | \$ 155 | Placer | PNF | 20 | |
| 82 | 9 | 329393 | Clyde | Yavapai | 2780 922 | 12N/12N | 1W/2W | 30/25 | 20 | 1 | \$ 155 | Placer | PNF | 20 | |
| 83 | 9 | 356382 | Ducbill #1 | Yavapai | 27429 1402 63 | 12N | 1W | 17 | 20 | 1 | \$ 155 | Lode | PNF | 20 | Filed as lode claim |
| 84 | 9 | 356383 | Ducbill #2 | Yavapai | 27430 1402 65 | 12N | 1W | 17 | 20 | 1 | \$ 155 | Lode | PNF | 20 | Filed as lode claim |
| 85 | 9 | 95198 | Gold Palace I | Yavapai | 1256 447 | 12N | 1W | 19 | 20 | 1 | \$ 155 | Placer | PNF | 20 | |
| 86 | 9 | 95199 | Gold Palace II | Yavapai | 1256 450 | 12N | 1W | 19 | 20 | 1 | \$ 155 | Placer | PNF | 20 | |
| 87 | 9 | 95200 | Gold Palace III | Yavapai | 1256 453 | 12N | 1W | 19 | 20 | 1 | \$ 155 | Placer | PNF | 20 | |
| 88 | 9 | 95201 | Gold Palace IV | Yavapai | 1256 456 | 12N | 1W | 19 | 20 | 1 | \$ 155 | Placer | PNF | 20 | |
| 89 | 9 | 95202 | Gold Palace V | Yavapai | 1256 459 | 12N | 1W | 19 | 20 | 1 | \$ 155 | Placer | PNF | 20 | |
| 90 | 9 | 95203 | Gold Palace VI | Yavapai | 1256 462 | 12N | 1W | 19 | 20 | 1 | \$ 155 | Placer | PNF | 20 | BLM shows More Than Lots of Rock |
| 91 | 9 | 95204 | Gold Palace VII | Yavapai | 1256 465 | 12N | 1W | 19 | 20 | 1 | \$ 155 | Placer | PNF | 20 | BLM shows Lots of Rock |
| 92 | 9 | 95205 | Gold Palace VIII | Yavapai | 1256 468 | 12N | 1W | 30 | 20 | 1 | \$ 155 | Placer | PNF | 20 | |
| 93 | 9 | 358378 | Hidden Treasure | Yavapai | 3633816 4076 796 | 12N/12N | 1W/2W | 30,31/25,36 | 20 | 1 | \$ 155 | Placer | PNF | 20 | |
| 94 | 10 | 358379 | Aquarius Ext. West #1 | Yavapai | 3633817 4076 797 | 10N | 2E | 18 | 20 | 1 | \$ 155 | Placer | | 20 | |
| 95 | 10 | 358380 | Aquarius Ext. West #2 | Yavapai | 3633818 4076 798 | 10N | 2E | 18 | 20 | 1 | \$ 155 | Placer | | 20 | |
| 96 | 10 | 358381 | Aquarius Ext. West #3 | Yavapai | 3633819 4076 799 | 10N | 2E | 18 | 20 | 1 | \$ 155 | Placer | | 20 | |
| 97 | 10 | 358382 | Aquarius Ext. West #4 | Yavapai | 3633820 4076 800 | 10N | 2E | 18 | 20 | 1 | \$ 155 | Placer | | 20 | |
| 98 | 10 | 48976 | Aquarius #1 | Yavapai | 0801 192 *** | 10N | 2E | 7 | 20 | 1 | \$ 155 | Lode | | 20 | Can not find Location Notice. Filed as lode claim |
| 99 | 10 | 62606 | Aquarius #2 | Yavapai | 1001 437 | 10N | 2E | 7 | 20 | 1 | \$ 155 | Placer | | 20 | |
| 100 | 10 | 48977 | Aquarius #3 | Yavapai | 0801 194 *** | 10N | 2E | 7, 18 | 20 | 1 | \$ 155 | Placer | | 20 | Can not find Location Notice |
| 101 | 10 | 435083 | Aquarius Extension 1 | Yavapai | 2015-0052260 | 10N | 2E | 18 | 20 | 1 | \$ 155 | Placer | | New | |
| 102 | 10 | 435084 | Aquarius Extension 2 | Yavapai | 2015-0052261 | 10N | 2E | 18 | 20 | 1 | \$ 155 | Placer | | New | |
| 103 | 10 | 435085 | Aquarius Extension 3 | Yavapai | 2015-0052262 | 10N | 2E | 18 | 20 | 1 | \$ 155 | Placer | | New | |
| 104 | 10 | 435086 | Aquarius Extension 4 | Yavapai | 2015-0052263 | 10N | 2E | 18 | 20 | 1 | \$ 155 | Placer | | New | |
| 105 | 11 | 254412 | Hinny | Yavapai | 4069 601, 1341 96, 1807 656 | 11N | 1E | 34 | 16.22 | 1 | \$ 155 | Placer | PNF | 120 | Amended to 16.22 acres 08/14. (Gulch Placer) |
| 106 | 11 | 254410 | Jackass | Yavapai | 4069 605 | 11N | 1E | 34, 35 | 19.97 | 1 | \$ 155 | Placer | PNF | 40 | Amended to 19.97 acres 08/14. |
| 107 | 11 | 254411 | Jenny | Yavapai | 4069 602 | 11N | 1E | 34 | 20 | 1 | \$ 155 | Placer | PNF | 20 | Revised with latest amended claim filing. |
| 108 | 11 | 328742 | Red Bird #11 | Yavapai | 2754 072 | 10N | 1E | 1 | 40 | 2 | \$ 310 | Placer | PNF | 140 | OK - 7 person association |
| 109 | 11 | 74736 | Sharon Lee #3 | Yavapai | 0912 399 | 10N | 1E | 2 | 20 | 1 | \$ 155 | Placer | PNF | 160 | |
| 110 | 11 | 429736 | Sharon Lee 1-1 | Yavapai | 2014-0040492 | 11N | 1E | 35, 36 | 20 | 1 | \$ 155 | Placer | PNF | New | |
| 111 | 11 | 429737 | Sharon Lee 1-2 | Yavapai | 2014-0040493 | 11N | 1E | 35, 36 | 20 | 1 | \$ 155 | Placer | PNF | New | |
| 112 | 11 | 429738 | Sharon Lee 1-3 | Yavapai | 2014-0040494 | 11N | 1E | 35, 36 | 20 | 1 | \$ 155 | Placer | PNF | New | |
| 113 | 11 | 429739 | Sharon Lee 1-4 | Yavapai | 2014-0040495 | 11N | 1E | 35, 36 | 20 | 1 | \$ 155 | Placer | PNF | New | |
| 114 | 11 | 429740 | Sharon Lee 2-1 | Yavapai | 2014-0040496 | 11N | 1E | 35 | 20 | 1 | \$ 155 | Placer | PNF | New | |
| 115 | 11 | 429741 | Sharon Lee 2-2 | Yavapai | 2014-0040497 | 11N | 1E | 35 | 20 | 1 | \$ 155 | Placer | PNF | New | |
| 116 | 11 | 429742 | Sharon Lee 2-3 | Yavapai | 2014-0040498 | 11N | 1E | 35 | 20 | 1 | \$ 155 | Placer | PNF | New | |
| 117 | 11 | 429743 | Sharon Lee 4-1 | Yavapai | 2014-0040499 | 10N | 1E | 1, 2 | 20 | 1 | \$ 155 | Placer | PNF | New | |
| 118 | 11 | 429744 | Sharon Lee 4-2 | Yavapai | 2014-0040500 | 10N | 1E | 1, 2 | 20 | 1 | \$ 155 | Placer | PNF | New | |
| 119 | 11 | 429745 | Sharon Lee 4-3 | Yavapai | 2014-0040501 | 10N | 1E | 1, 2 | 20 | 1 | \$ 155 | Placer | PNF | New | |
| 120 | 11 | 429746 | Sharon Lee 4-4 | Yavapai | 2014-0040502 | 10N | 1E | 1, 2 | 20 | 1 | \$ 155 | Placer | PNF | New | |
| 121 | 11 | 429747 | Sharon Lee 4-5 | Yavapai | 2014-0040503 | 10N | 1E | 1, 2 | 20 | 1 | \$ 155 | Placer | PNF | New | |
| 122 | 11 | 429748 | Sharon Lee 4-6 | Yavapai | 2014-0040504 | 10N | 1E | 1, 2 | 20 | 1 | \$ 155 | Placer | PNF | New | |
| 123 | 12 | 326313 | Carrie #3 | Maricopa | 93 0174160 | 7N | 3W | 30 | 20 | 1 | \$ 155 | Placer | | 20 | |
| 124 | 12 | 326314 | Carrie #4 | Maricopa | 93 0174159 | 7N | 3W | 30 | 20 | 1 | \$ 155 | Placer | | 20 | |
| 125 | 12 | 437934 | Carrie 1-1 | Maricopa | 2016-0242927 | 7N | 3W | 31 | 20 | 1 | \$ 155 | Placer | | 40 | Amended to 20 acres March 2016 |
| 126 | 12 | 437449 | Carrie 1-2 | Maricopa | 2016-0222160 | 7N | 3W | 31 | 20 | 1 | \$ 155 | Placer | | | New filing - March 2016 |
| 127 | 12 | 326312 | Carrie 2-1 | Maricopa | 2016-0222161 | 7N | 3W | 31 | 20 | 1 | \$ 155 | Placer | | 40 | Amended to 20 acres March 2016 |
| 128 | 12 | 437450 | Carrie 2-2 | Maricopa | 2016-0222162 | 7N | 3W | 31 | 20 | 1 | \$ 155 | Placer | | | New filing - March 2016 |

RECEIVED
 PHOENIX, ARIZONA
 108 AUG 22 PM 2:21
 CLERK OF SUPERIOR COURT

RRPC Master Claims List as of September 1, 2018

\$ 43,865 <<Total Projected Maintenance Fee for 2018

283 \$ 155.00 <Enter Current Rate

| # | Map | AMC # | Claim Name | County | Cnty Recorder Data Record/Book Page | Township | Range | Section | Total Acres | 20 Acre Segments | Maint. Fee | Lode /Placer | PNF Lands | Original 2012 Acres | Comments |
|-----|-----|--------|---------------------|----------|-------------------------------------|----------|-------|---------|-------------|------------------|------------|--------------|-----------|---------------------|--------------------------------|
| 129 | 12 | 291104 | Cas #2 | Maricopa | 92 0366284, 88 598383 | 7N | 3W | 29 | 20 | 1 | \$ 155 | Placer | | 20 | |
| 130 | 12 | 410363 | Cass # 10 | Maricopa | 11 0735632 | 7N | 3W | 29 | 20 | 1 | \$ 155 | Placer | | 20 | |
| 131 | 12 | 328698 | Cass No. 4 | Maricopa | 93 0885578 | 7N | 3W | 29 | 20 | 1 | \$ 155 | Placer | | 20 | |
| 132 | 12 | 328699 | Cass No. 5 | Maricopa | 93 0885577 | 7N | 3W | 29 | 20 | 1 | \$ 155 | Placer | | 20 | |
| 133 | 12 | 328700 | Cass No. 6 | Maricopa | 93 0885576 | 7N | 3W | 29 | 20 | 1 | \$ 155 | Placer | | 20 | |
| 134 | 12 | 328701 | Cass No. 7 | Maricopa | 93 0885575 | 7N | 3W | 29 | 20 | 1 | \$ 155 | Placer | | 20 | |
| 135 | 12 | 328702 | Cass No. 8 | Maricopa | 93 0885574 | 7N | 3W | 29 | 20 | 1 | \$ 155 | Placer | | 20 | |
| 136 | 12 | 406356 | Cass No. 9 | Maricopa | 11 0623988 | 7N | 3W | 29 | 20 | 1 | \$ 155 | Placer | | 20 | |
| 137 | 12 | 374275 | Charles' Dream | Maricopa | 06 1491112 | 7N | 3W | 20 | 20 | 1 | \$ 155 | Placer | | 20 | |
| 138 | 12 | 329800 | Gypsy Moth 1 | Maricopa | 94 0218517 | 7N | 3W | 21 | 20 | 1 | \$ 155 | Placer | | 20 | |
| 139 | 12 | 329801 | Gypsy Moth 2 | Maricopa | 94 0218518 | 7N | 3W | 21 | 20 | 1 | \$ 155 | Placer | | 20 | |
| 140 | 12 | 326325 | Jake #3 | Maricopa | 93 0174145 | 7N | 3W | 29 | 20 | 1 | \$ 155 | Placer | | 40 | Amended to 20 acres. |
| 141 | 12 | 429695 | Jake 1-1 | Maricopa | 2014-0584266 | 7N | 3W | 29 | 20 | 1 | \$ 155 | Placer | | New | |
| 142 | 12 | 429696 | Jake 1-2 | Maricopa | 2014-0584267 | 7N | 3W | 29 | 20 | 1 | \$ 155 | Placer | | New | |
| 143 | 12 | 429697 | Jake 1-3 | Maricopa | 2014-0584268 | 7N | 3W | 29 | 20 | 1 | \$ 155 | Placer | | New | |
| 144 | 12 | 429698 | Jake 1-4 | Maricopa | 2014-0584269 | 7N | 3W | 29 | 20 | 1 | \$ 155 | Placer | | New | |
| 145 | 12 | 429699 | Jake 2-1 | Maricopa | 2014-0584270 | 7N | 3W | 29 | 20 | 1 | \$ 155 | Placer | | New | |
| 146 | 12 | 429700 | Jake 2-2 | Maricopa | 2014-0584271 | 7N | 3W | 29 | 20 | 1 | \$ 155 | Placer | | New | |
| 147 | 12 | 429701 | Jake 2-3 | Maricopa | 2014-0584272 | 7N | 3W | 29 | 20 | 1 | \$ 155 | Placer | | New | |
| 148 | 12 | 429702 | Jake 2-4 | Maricopa | 2014-0584273 | 7N | 3W | 29 | 20 | 1 | \$ 155 | Placer | | New | |
| 149 | 12 | 333426 | La Siesta #1 | Maricopa | 95 0185054 | 7N | 3W | 30 | 20 | 1 | \$ 155 | Placer | | 20 | |
| 150 | 12 | 333427 | La Siesta #3 | Maricopa | 95 0185055 | 7N | 3W | 30 | 20 | 1 | \$ 155 | Placer | | 20 | |
| 151 | 12 | 374274 | Lori's Place | Maricopa | 06 1491113 | 7N | 3W | 20 | 20 | 1 | \$ 155 | Placer | | 20 | |
| 152 | 12 | 326319 | Pat | Maricopa | 93 0174152 | 7N | 3W | 31 | 20 | 1 | \$ 155 | Placer | | 20 | |
| 153 | 12 | 326316 | Pennyweight #2 | Maricopa | 93 0174156 | 7N | 3W | 29 | 20 | 1 | \$ 155 | Placer | | 40 | Amended to 20 acres 08/14. |
| 154 | 12 | 326315 | Pennyweight 1-1 | Maricopa | 2016-0222163 | 7N | 3W | 29 | 20 | 1 | \$ 155 | Placer | | 40 | Amended to 20 acres March 2016 |
| 155 | 12 | 437453 | Pennyweight 1-2 | Maricopa | 2016-0222164 | 7N | 3W | 29 | 20 | 1 | \$ 155 | Placer | | | New filing - March 2016 |
| 156 | 12 | 326327 | Pilgrim #1 | Maricopa | 93 0174153 | 7N | 3W | 31 | 20 | 1 | \$ 155 | Placer | | 20 | |
| 157 | 12 | 429724 | Randy B 1 | Maricopa | 2014-0584262 | 7N | 3W | 30 | 20 | 1 | \$ 155 | Placer | | New | |
| 158 | 12 | 429725 | Randy B 2 | Maricopa | 2014-0584263 | 7N | 3W | 30 | 20 | 1 | \$ 155 | Placer | | New | |
| 159 | 12 | 429726 | Randy B 3 | Maricopa | 2014-0584264 | 7N | 3W | 30 | 20 | 1 | \$ 155 | Placer | | New | |
| 160 | 12 | 429727 | Randy B 4 | Maricopa | 2014-0584265 | 7N | 3W | 30 | 20 | 1 | \$ 155 | Placer | | New | |
| 161 | 12 | 326772 | Range Bull # 1 | Maricopa | 93 0362063 | 7N | 3W | 21 | 20 | 1 | \$ 155 | Placer | | 20 | Actually 40 acres. |
| 162 | 12 | 247112 | Sando | Maricopa | 85 0559653 | 7N | 3W | 28 | 20 | 1 | \$ 155 | Placer | | 20 | |
| 163 | 13 | 350275 | Gold Bug | Maricopa | 98 0535738 | 6N | 6W | 26 | 20 | 1 | \$ 155 | Placer | | 20 | |
| 164 | 13 | 350276 | Gold Master | Maricopa | 98 0535739 | 6N | 6W | 26 | 20 | 1 | \$ 155 | Placer | | 20 | |
| 165 | 13 | 350278 | Mine Lab | Maricopa | 98 0535741 | 6N | 6W | 26 | 20 | 1 | \$ 155 | Placer | | 20 | |
| 166 | 13 | 331233 | Red Basin #1 | Maricopa | 14 0184527 | 6N | 6W | 26 | 145.45 | 8 | \$ 1,240 | Placer | | 160 | OK - 8 person association |
| 167 | 13 | 350279 | Webster Mine | Maricopa | 98 0535742 | 6N | 6W | 26 | 20 | 1 | \$ 155 | Placer | | 20 | |
| 168 | 13 | 350280 | Whistler | Maricopa | 98 0535743 | 6N | 6W | 26 | 20 | 1 | \$ 155 | Placer | | 20 | |
| 169 | 13 | 350281 | Wickenburg | Maricopa | 98 0535744 | 6N | 6W | 26 | 20 | 1 | \$ 155 | Placer | | 20 | |
| 170 | 14 | 321061 | Lefty #2 | Yavapai | 2479 560 | 8N | 1E | 30 | 20 | 1 | \$ 155 | Placer | | 20 | BLM shows efty #2 |
| 171 | 14 | 314631 | RR-Humbug #3 | Yavapai | 2360 845 | 8N | 1E | 29, 30 | 20 | 1 | \$ 155 | Placer | | 60 | Amended to 20 acres. 08/14. |
| 172 | 14 | 429728 | RR-Humbug 1-1 | Yavapai | 2014-0040505 | 8N | 1E | 31 | 20 | 1 | \$ 155 | Placer | | New | |
| 173 | 14 | 429729 | RR-Humbug 1-2 | Yavapai | 2014-0040506 | 8N | 1E | 31 | 20 | 1 | \$ 155 | Placer | | New | |
| 174 | 14 | 429730 | RR-Humbug 1-3 | Yavapai | 2014-0040507 | 8N | 1E | 31 | 20 | 1 | \$ 155 | Placer | | New | |
| 175 | 14 | 429731 | RR-Humbug 1-4 | Yavapai | 2014-0040508 | 8N | 1E | 31 | 20 | 1 | \$ 155 | Placer | | New | |
| 176 | 14 | 429732 | RR-Humbug 1-5 | Yavapai | 2014-0040509 | 8N | 1E | 31 | 20 | 1 | \$ 155 | Placer | | New | |
| 177 | 14 | 429733 | RR-Humbug 1-6 | Yavapai | 2014-0040510 | 8N | 1E | 31 | 20 | 1 | \$ 155 | Placer | | New | |
| 178 | 14 | 429734 | RR-Humbug 2-1 | Yavapai | 2014-0040511 | 8N | 1E | 31 | 20 | 1 | \$ 155 | Placer | | New | |
| 179 | 14 | 429735 | RR-Humbug 2-2 | Yavapai | 2014-0040512 | 8N | 1E | 31 | 20 | 1 | \$ 155 | Placer | | New | |
| 180 | 15 | 244561 | Gold Dust #2 | Yavapai | 1781 510 | 11N | 3E | 30 | 6.88 | 1 | \$ 155 | Placer | | 6.88 | |
| 181 | 15 | 196365 | Turkey Buzzard #1 | Yavapai | 1529 712 | 11N | 3E | 30 | 13.77 | 1 | \$ 155 | Placer | | 13.77 | |
| 182 | 15 | 258456 | Turkey Buzzard #2 | Yavapai | 1838 872 | 11N | 3E | 30 | 20 | 1 | \$ 155 | Placer | | 20 | |
| 183 | 15 | 258457 | Turkey Buzzard #3 | Yavapai | 1838 874 | 11N | 3E | 30 | 20 | 1 | \$ 155 | Placer | | 20 | |
| 184 | 15 | 258458 | Turkey Buzzard #4 | Yavapai | 1838 876 | 11N | 3E | 30 | 20 | 1 | \$ 155 | Placer | | 20 | |
| 185 | 15 | 258455 | Turkey Buzzard Ext. | Yavapai | 1838 870 | 11N | 3E | 30 | 10 | 1 | \$ 155 | Placer | | 10 | |
| 186 | 16 | 446011 | Luck Eleven | Maricopa | 2017-0736189 | 7N | 5W | 9 | 20 | 1 | \$ 155 | Placer | | 20 | |
| 187 | 16 | 430534 | Lucky Eight | Maricopa | 2015-0077601 | 7N | 5W | 3 | 20 | 1 | \$ 155 | Placer | | 20 | |
| 188 | 16 | 430535 | Lucky Nine | Maricopa | 2015-0077602 | 7N | 5W | 3 | 20 | 1 | \$ 155 | Placer | | 20 | |
| 189 | 16 | 411385 | Lucky Seven | Maricopa | 2015-0047844 | 7N | 5W | 3 | 20 | 1 | \$ 155 | Placer | | 20 | |
| 190 | 16 | 446010 | Lucky Ten | Maricopa | 2017-0736188 | 7N | 5W | 4 | 20 | 1 | \$ 155 | Placer | | 20 | |
| 191 | 17 | 407030 | Carols Corner | Maricopa | 11 0623989 | 7N | 3W | 18 | 20 | 1 | \$ 155 | Placer | | 20 | |
| 192 | 17 | 410364 | Golden Sands | Maricopa | 11 073563 | 7N | 3W | 18 | 20 | 1 | \$ 155 | Placer | | 20 | |

RECEIVED
 PHOENIX, ARIZONA
 AUG 22 10 21 AM '18
 STATE OFFICE

RRPC Master Claims List as of September 1, 2018

\$ 43,865 <<Total Projected Maintenance Fee for 2018

283 \$ 155.00 <Enter Current Rate

| 2/2 | << Total Claims | | | | | | | | | | | | | | | | |
|-----|-----------------|--------|-----------------------|---------|-------------------------------------|----------|-------|---------|-------------|------------------|------------|--------------|-----------|---------------------|--|--|--|
| # | Map | AMC # | Claim Name | County | Cnty Recorder Data Record/Book Page | Township | Range | Section | Total Acres | 20 Acre Segments | Maint. Fee | Lode /Placer | PNF Lands | Original 2012 Acres | Comments | | |
| 193 | 17 | 429716 | Ocotillo 1-1 | Marcopa | 2014-0584274 | 7N | 3W | 17, 20 | 20 | 1 | \$ 155 | Placer | | New | | | |
| 194 | 17 | 429717 | Ocotillo 1-2 | Marcopa | 2014-0584275 | 7N | 3W | 17, 20 | 20 | 1 | \$ 155 | Placer | | New | | | |
| 195 | 17 | 429718 | Ocotillo 1-3 | Marcopa | 2014-0584276 | 7N | 3W | 17, 20 | 20 | 1 | \$ 155 | Placer | | New | | | |
| 196 | 17 | 429719 | Ocotillo 1-4 | Marcopa | 2014-0584277 | 7N | 3W | 17, 20 | 20 | 1 | \$ 155 | Placer | | New | | | |
| 197 | 17 | 429720 | Ocotillo 2-1 | Marcopa | 2014-0584278 | 7N | 3W | 17, 18 | 20 | 1 | \$ 155 | Placer | | New | | | |
| 198 | 17 | 429721 | Ocotillo 2-2 | Marcopa | 2014-0584279 | 7N | 3W | 17, 18 | 20 | 1 | \$ 155 | Placer | | New | | | |
| 199 | 17 | 429722 | Ocotillo 2-3 | Marcopa | 2014-0584280 | 7N | 3W | 17, 18 | 20 | 1 | \$ 155 | Placer | | New | | | |
| 200 | 17 | 429723 | Ocotillo 2-4 | Marcopa | 2014-0584281 | 7N | 3W | 17, 18 | 20 | 1 | \$ 155 | Placer | | New | | | |
| 201 | 17 | 327930 | Red Bird # 7 | Marcopa | 93 0897433 | 7N | 3W | 17 | 20 | 1 | \$ 155 | Placer | | 20 | Actually 40 acres. | | |
| 202 | 17 | 327931 | Red Bird # 8 | Marcopa | 93 0897432 | 7N | 3W | 20 | 20 | 1 | \$ 155 | Placer | | 20 | | | |
| 203 | 17 | 328302 | Red Bird # 9 | Marcopa | 93 0897431 | 7N | 3W | 17 | 20 | 1 | \$ 155 | Placer | | 140 | Amended to 20 acres 08/14. | | |
| 204 | 17 | 374726 | Roslyn's Roost | Marcopa | 06 1445012 | 7N | 3W | 17 | 20 | 1 | \$ 155 | Lode | | 20 | Filed as lode claim | | |
| 205 | 18 | 448723 | Crook City Gold | Yavapai | 2017-0066715 | 12N | 2W | 12 | 20 | 1 | \$ 155 | Placer | | | | | |
| 206 | 18 | 450543 | Crooks Canyon Gold #4 | Yavapai | 2018-0022975 | 12N | 2W | 12 | 20 | 1 | \$ 155 | Placer | | | | | |
| 207 | 18 | 450544 | Crooks Canyon Gold #5 | Yavapai | 2018-0022974 | 12N | 2W | 1 | 20 | 1 | \$ 155 | Placer | | | | | |
| 208 | 18 | 448724 | Venezia Gold | Yavapai | 2017-0066714 | 12N | 2W | 12, 13 | 20 | 1 | \$ 155 | Placer | | | | | |
| 209 | 19 | 326322 | Double R | Marcopa | 12 0735517 | 6N | 4W | 12 | 80 | 4 | \$ 620 | Placer | | 160 | OK - 5 person association | | |
| 210 | 19 | 329020 | RR #1 | Marcopa | 94 0021782 | 6N | 4W | 1 | 20 | 1 | \$ 155 | Placer | | 20 | | | |
| 211 | 19 | 329021 | RR #2 | Marcopa | 94 0021783 | 6N | 4W | 1 | 20 | 1 | \$ 155 | Placer | | 20 | | | |
| 212 | 19 | 329022 | RR #3 | Marcopa | 94 0021784 | 6N | 4W | 1 | 20 | 1 | \$ 155 | Placer | | 20 | | | |
| 213 | 19 | 329023 | RR #4 | Marcopa | 94 0021785 | 6N | 4W | 1 | 20 | 1 | \$ 155 | Placer | | 20 | | | |
| 214 | 19 | 339964 | RR #5 | Marcopa | 96 0488373 | 6N | 4W | 1 | 20 | 1 | \$ 155 | Placer | | 20 | | | |
| 215 | 19 | 339965 | RR #6 | Marcopa | 96 0488374 | 6N | 4W | 1 | 20 | 1 | \$ 155 | Placer | | 20 | | | |
| 216 | 19 | 364688 | RR #7 | Marcopa | 05 0477984 | 6N | 4W | 1 | 20 | 1 | \$ 155 | Placer | | 20 | | | |
| 217 | 19 | 364689 | RR #8 | Marcopa | 05 0477985 | 6N | 4W | 1 | 20 | 1 | \$ 155 | Placer | | 20 | | | |
| 218 | 21 | 64830 | Catclaw | Yavapai | 0912 239 | 9N | 4W | 6 | 20 | 1 | \$ 155 | Lode | | 20 | Filed as lode claim | | |
| 219 | 21 | 350910 | Devils Nest AU 12 | Yavapai | 3620 62 | 9N | 4W | 6 | 20 | 1 | \$ 155 | Lode | | 20 | Filed as lode claim | | |
| 220 | 21 | 350907 | Devils Nest AU 9 | Yavapai | 3620 60 | 9N | 4W | 6 | 20 | 1 | \$ 155 | Lode | | 20 | Filed as lode claim | | |
| 221 | 21 | 251044 | Faith #3 | Yavapai | 1812 836 | 9N | 5W | 13 | 20 | 1 | \$ 155 | Placer | | 20 | | | |
| 222 | 21 | 350905 | King Duck II | Yavapai | 4247 552 | 10N/9N | 4W/4W | 31/6 | 20 | 1 | \$ 155 | Lode | | 20 | Filed as lode claim, and BLM shows 4E, sec 6 | | |
| 223 | 21 | 429708 | Leave No Holes 1 | Yavapai | 2014-0040513 | 9N | 5W | 12 | 20 | 1 | \$ 155 | Placer | | New | | | |
| 224 | 21 | 429709 | Leave No Holes 2 | Yavapai | 2014-0040514 | 9N | 5W | 12 | 20 | 1 | \$ 155 | Placer | | New | | | |
| 225 | 21 | 429710 | Leave No Holes 3 | Yavapai | 2014-0040515 | 9N | 5W | 12 | 20 | 1 | \$ 155 | Placer | | New | | | |
| 226 | 21 | 429711 | Leave No Holes 4 | Yavapai | 2014-0040516 | 9N | 5W | 12 | 20 | 1 | \$ 155 | Placer | | New | | | |
| 227 | 21 | 429712 | Leave No Holes 5 | Yavapai | 2014-0040517 | 9N | 5W | 12 | 20 | 1 | \$ 155 | Placer | | New | | | |
| 228 | 21 | 429713 | Leave No Holes 6 | Yavapai | 2014-0040518 | 9N | 5W | 12 | 20 | 1 | \$ 155 | Placer | | New | | | |
| 229 | 21 | 429714 | Leave No Holes 7 | Yavapai | 2014-0040519 | 9N | 5W | 12 | 20 | 1 | \$ 155 | Placer | | New | | | |
| 230 | 21 | 429715 | Leave No Holes 8 | Yavapai | 2014-0040520 | 9N | 5W | 12 | 20 | 1 | \$ 155 | Placer | | New | | | |
| 231 | 21 | 350906 | Little Terry | Yavapai | 4247 551 | 9N | 4W | 6 | 20 | 1 | \$ 155 | Lode | | 20 | Filed as lode claim | | |
| 232 | 21 | 251047 | Lords Blessing | Yavapai | 1803 415 | 9N | 5W | 13 | 20 | 1 | \$ 155 | Placer | | 20 | | | |
| 233 | 21 | 68531 | Thomason | Yavapai | 0121 511 | 9N | 4W | 7 | 20 | 1 | \$ 155 | Placer | | 20 | | | |
| 234 | 22 | 429675 | C-6 Placer 1 | La Paz | 2014-02950 | 4N | 20W | 23 | 20 | 1 | \$ 155 | Placer | | New | | | |
| 235 | 22 | 429676 | C-6 Placer 2 | La Paz | 2014-02951 | 4N | 20W | 23 | 20 | 1 | \$ 155 | Placer | | New | | | |
| 236 | 22 | 429677 | C-6 Placer 3 | La Paz | 2014-02952 | 4N | 20W | 23 | 20 | 1 | \$ 155 | Placer | | New | | | |
| 237 | 22 | 429678 | CD7 Placer 1 | La Paz | 2014-02953 | 4N | 20W | 15 | 20 | 1 | \$ 155 | Placer | | New | | | |
| 238 | 22 | 429679 | CD7 Placer 2 | La Paz | 2014-02954 | 4N | 20W | 15 | 20 | 1 | \$ 155 | Placer | | New | | | |
| 239 | 22 | 429680 | CD7 Placer 3 | La Paz | 2014-02955 | 4N | 20W | 15 | 20 | 1 | \$ 155 | Placer | | New | | | |
| 240 | 22 | 429681 | CD7 Placer 4 | La Paz | 2014-02956 | 4N | 20W | 14 | 20 | 1 | \$ 155 | Placer | | New | | | |
| 241 | 22 | 429682 | CD7 Placer 5 | La Paz | 2014-02957 | 4N | 20W | 23 | 20 | 1 | \$ 155 | Placer | | New | | | |
| 242 | 22 | 429683 | CD7 Placer 6 | La Paz | 2014-02958 | 4N | 20W | 23 | 20 | 1 | \$ 155 | Placer | | New | | | |
| 243 | 22 | 433937 | Diablo Placer 1 | La Paz | 2015-03207 | 4N | 20W | 24 | 20 | 1 | \$ 155 | Placer | | New | | | |
| 244 | 22 | 433938 | Diablo Placer 2 | La Paz | 2015-03208 | 4N | 20W | 24 | 20 | 1 | \$ 155 | Placer | | New | | | |
| 245 | 22 | 433939 | Diablo Placer 3 | La Paz | 2015-03209 | 4N | 20W | 23 | 20 | 1 | \$ 155 | Placer | | New | | | |
| 246 | 22 | 433940 | Diablo Placer 4 | La Paz | 2015-03210 | 4N | 20W | 23 | 20 | 1 | \$ 155 | Placer | | New | | | |
| 247 | 22 | 440315 | Diablo Placer 5 | La Paz | 2016-03907 | 4N | 20W | 23 | 20 | 1 | \$ 155 | Placer | | New | | | |
| 248 | 22 | 440316 | Diablo Placer 6 | La Paz | 2016-03908 | 4N | 20W | 23 | 20 | 1 | \$ 155 | Placer | | New | | | |
| 249 | 22 | 440317 | Diablo Placer 7 | La Paz | 2016-03909 | 4N | 20W | 23 | 20 | 1 | \$ 155 | Placer | | New | | | |
| 250 | 22 | 440318 | Diablo Placer 8 | La Paz | 2016-03910 | 4N | 20W | 23 | 10 | 1 | \$ 155 | Placer | | New | | | |
| 251 | 22 | 435566 | Eastside Placer 1 | La Paz | 2015-04234 | 4N | 20W | 23 | 20 | 1 | \$ 155 | Placer | | New | | | |
| 252 | 22 | 435567 | Eastside Placer 2 | La Paz | 2015-04236 | 4N | 20W | 23 | 20 | 1 | \$ 155 | Placer | | New | | | |
| 253 | 22 | 435568 | Eastside Placer 3 | La Paz | 2015-04235 | 4N | 20W | 23 | 10 | 1 | \$ 155 | Placer | | New | | | |
| 254 | 23 | 326754 | Keystone #1 | Pinal | 1922 836 | 5S | 15E | 4 | 20 | 1 | \$ 155 | Placer | | 20 | | | |
| 255 | 23 | 326764 | Keystone #11 | Pinal | 1922 856 | 5S | 15E | 4 | 20 | 1 | \$ 155 | Placer | | 20 | | | |
| 256 | 23 | 326765 | Keystone #12 | Pinal | 1922 858 | 5S | 15E | 4 | 20 | 1 | \$ 155 | Placer | | 20 | | | |

RECEIVED
 PHOENIX, ARIZONA
 2018 AUG 22 P 2:21
 LA PAZ STATE OFFICE

RRPC Master Claims List as of September 1, 2018

\$ 43,865 <<Total Projected Maintenance Fee for 2018

283 \$ 155.00 <Enter Current Rate

| # | Map | AMC # | Claim Name | County | Cnty Recorder Data Record/Book Page | Township | Range | Section | Total Acres | 20 Acre Segments | Maint. Fee | Lode /Placer | PNF Lands | Original 2012 Acres | Comments |
|-----|-----|--------|--------------------|---------|--|----------|-------|---------|----------------|---------------------|------------|-----------------|--------------|------------------------|----------------------------|
| 257 | 23 | 326757 | Keystone #4 | Pinal | 1922 842 | 5S | 15E | 4 | 20 | 1 | \$ 155 | Placer | | 20 | |
| 258 | 23 | 326758 | Keystone #5 | Pinal | 1922 844 | 5S | 15E | 4 | 20 | 1 | \$ 155 | Placer | | 20 | |
| 259 | 23 | 326760 | Keystone #7 | Pinal | 1922 848 | 5S | 15E | 4 | 20 | 1 | \$ 155 | Placer | | 20 | |
| 260 | 23 | 326761 | Keystone #8 | Pinal | 1922 850 | 5S | 15E | 4 | 20 | 1 | \$ 155 | Placer | | 20 | |
| 261 | 23 | 326762 | Keystone #9 | Pinal | 1922 852 | 5S | 15E | 4 | 20 | 1 | \$ 155 | Placer | | 20 | |
| 262 | 24 | 451088 | C and S Honey Hole | Yavapai | 2018-0022978 | 11N | 1E | 25 | 20 | 1 | \$ 155 | Placer | PNF | New | May-18 |
| 263 | 24 | 451089 | Ron's Roost | Yavapai | 2018-0022979 | 11N | 1E | 25 | 20 | 1 | \$ 155 | Placer | PNF | New | May-18 |
| 264 | 24 | 451091 | Wayne's World | Yavapai | 2018-0022977 | 11N | 1E | 36 | 20 | 1 | \$ 155 | Placer | PNF | New | May-18 |
| 265 | 26 | 429669 | Bumble Bee King 1 | Yavapai | 2014-0040521 | 9N | 2E | 5 | 20 | 1 | \$ 155 | Placer | | New | |
| 266 | 26 | 429670 | Bumble Bee King 2 | Yavapai | 2014-0040522 | 9N | 2E | 5 | 20 | 1 | \$ 155 | Placer | | New | |
| 267 | 26 | 429671 | Bumble Bee King 3 | Yavapai | 2014-0040523 | 9N | 2E | 5 | 20 | 1 | \$ 155 | Placer | | New | |
| 268 | 26 | 429672 | Bumble Bee King 4 | Yavapai | 2014-0040524 | 9N | 2E | 5 | 20 | 1 | \$ 155 | Placer | | New | |
| 269 | 26 | 429673 | Bumble Bee King 5 | Yavapai | 2014-0040525 | 9N | 2E | 5 | 20 | 1 | \$ 155 | Placer | | New | |
| 270 | 26 | 429674 | Bumble Bee King 6 | Yavapai | 2014-0040526 | 9N | 2E | 5 | 20 | 1 | \$ 155 | Placer | | New | |
| 271 | 27 | 314304 | Oro De Valenzuela | Yavapai | 3436 378 | 11N | 1E | 14 | 20 | 1 | \$ 155 | Placer | PNF | 23.42 | Amended to 20 acres 08/14. |
| 272 | 28 | 364340 | Mary Francis | Yavapai | 3824744 4236 718 | 13N | 1E | 29 | 16 | 1 | \$ 155 | Placer | | 16 | |

5,548.9 283 \$ 43,865

283 segments x \$155 = \$ 43,865

Notes:

Au Sum 1 and Wolf 4 are duplicated in BLM records.
All 11 lode claims are listed as 20.66 acres, not 20 acres.
Col. J = Acreage recorded by BLM

451098 OK
451089
C4980

RECEIVED
STATE OFFICE
2018 AUG 22 P 2:22
PHOENIX, ARIZONA

United States Department of the Interior
Bureau of Land Management
 DIV OF LANDS, MINRLS & ENERGY
 ONE N CENTRAL AVE
 PHOENIX, AZ 85004 -4427
 Phone: 602-417-9200

Receipt

No:

4241956

| | |
|--|--|
| Transaction #: 4357380 | |
| Date of Transaction: 08/22/2018 | |
| CUSTOMER: | |
| ROADRUNNER PROSPECTORS CLUB INC PO BOX 56804 PHOENIX, AZ 85079-6804 US | |

| LINE # | QTY | DESCRIPTION | REMARKS | UNIT PRICE | TOTAL |
|---------------|------|--|----------------|------------|--------------------|
| 1 | 1.00 | LOCATABLE MINERALS / MINING CLAIMS-NOT NEW-UNADJUD, ONE AUTH NO. ONLY / MINING CLAIM MONEY RECEIVED CASES: AMC374513/\$43865.00 | 2019 MAINT/283 | - n/a - | 43865.00 |
| TOTAL: | | | | | \$43,865.00 |

| PAYMENT INFORMATION | | | | |
|---------------------|-----------|---|-------------|------------|
| 1 | AMOUNT: | 43865.00 | POSTMARKED: | N/A |
| | TYPE: | CHECK | RECEIVED: | 08/22/2018 |
| | CHECK NO: | 9459 | | |
| | NAME: | ROADRUNNER PROSPECTORS CLUB INC PO BOX 56804 PHOENIX AZ 85079-6804 US | | |

| REMARKS |
|---------|
| |

This receipt was generated by the automated BLM Collections and Billing System and is a paper representation of a portion of the official electronic record contained therein.

| | | | | |
|-------|--------|-------------------|--------|--------|
| 95198 | 406356 | 339964 | 313473 | 102389 |
| 96051 | 407030 | 348628 | 314304 | 11413 |
| | 410363 | 350275 | 314626 | 126534 |
| | 411385 | 350903 | 321061 | 130488 |
| | 427326 | 356380 | 326311 | 142355 |
| | 429664 | 356553 | 326754 | 157621 |
| | 430534 | 358378 | 326772 | 170911 |
| | 430611 | 358379 | 327930 | 174224 |
| | 433937 | 358379 | 327930 | 191670 |
| | 435083 | 362558 | 328302 | 196365 |
| | 435561 | 364340 | 328593 | 235841 |
| | 437448 | 364688 | 328689 | 236096 |
| | 437934 | 364820 | 328742 | 244561 |
| | 440315 | 365711 | 329013 | 247112 |
| | 48976 | 366267 | 329318 | 251042 |
| | 62606 | 368415 | 329388 | 254410 |
| | 64830 | 371350 | 329800 | 258455 |
| | 68526 | 371802 | 331232 | 291104 |
| | 74734 | 374274 | 331455 | 300332 |
| | 76950 | 374511 | 333426 | |
| | 82212 | 374726 | 338207 | |
| | 89414 | | | |



| # | Map | AMC # | Claim Name | County | Cnty Recorder Data Record/Book Page | Township | Range | Section | Total Acres | 20 Acre Segments | Maint. Fe |
|----|-----|--------|---------------------|---------|--|-----------|-------|-------------|----------------|---------------------|-----------|
| 1 | 1 | 374513 | Caitlin Lisa | Yavapai | 4452 917 | 12.5, 13N | 1W | 23,24,35,36 | 20.0 | 1 | \$ 155 |
| 2 | 1 | 374512 | Cole Ryan | Yavapai | 2014-0056442 | 12.5N | 1W | 24 | 18.5 | 1 | \$ 155 |
| 3 | 1 | 365711 | Diggems Paradise | Yavapai | 3864391 4269 775 | 12.5N | 1W | 26 | 17.1 | 1 | \$ 155 |
| 4 | 1 | 191670 | Roadrunner #1 | Yavapai | 1514 754 | 12.5N | 1W | 25 | 12.85 | 1 | \$ 155 |
| 5 | 1 | 191671 | Roadrunner #2 | Yavapai | 1514 756 | 12.5N | 1W | 25 | 20 | 1 | \$ 155 |
| 6 | 1 | 348628 | Vira Anne 1 | Yavapai | 2015-0008296 | 12.5N | 1W | 27 | 17.3 | 1 | \$ 155 |
| 7 | 1 | 430611 | Vira Anne 2 | Yavapai | 2014-0008298 | 12.5N | 1W | 27 | 16.50 | 1 | \$ 155 |
| 8 | 2 | 328703 | Ceedee #1 | Yavapai | 2746 703 | 8N | 1W | 5 | 20 | 1 | \$ 155 |
| 9 | 2 | 328593 | Ceedee #2 | Yavapai | 2742 961 | 8N | 1W | 5 | 20 | 1 | \$ 155 |
| 10 | 2 | 328594 | Ceedee #3 | Yavapai | 2742 963 | 8N | 1W | 5 | 20 | 1 | \$ 155 |
| 11 | 2 | 328595 | Ceedee #4 | Yavapai | 2742 965 | 8N | 1W | 5 | 20 | 1 | \$ 155 |
| 12 | 2 | 328704 | Ceedee #5 | Yavapai | 2746 705 | 8N | 1W | 5 | 20 | 1 | \$ 155 |
| 13 | 2 | 328597 | Ceedee #7 | Yavapai | 2742 969 | 8N | 1W | 4 | 20 | 1 | \$ 155 |
| 14 | 2 | 328598 | Ceedee #8 | Yavapai | 2742 971 | 8N | 1W | 4 | 20 | 1 | \$ 155 |
| 15 | 3 | 374511 | Carolyn D | Yavapai | 4444 69 | 13N | 3W | 29 | 20.0 | 1 | \$ 155 |
| 16 | 3 | 371802 | Happy Times | Yavapai | 4390 621 | 13N | 3W | 29, 32 | 20 | 1 | \$ 155 |
| 17 | 3 | 368415 | Jacks Hideaway | Yavapai | 4308 863 | 13N | 3W | 29 | 20 | 1 | \$ 155 |
| 18 | 3 | 366268 | Renee's Best Chance | Yavapai | 4281 507 | 13N | 3W | 32 | 20 | 1 | \$ 155 |
| 19 | 3 | 371803 | Saddle Tramps | Yavapai | 4390 622 | 13N | 3W | 29 | 20 | 1 | \$ 155 |
| 20 | 3 | 366270 | Stuck Duck | Yavapai | 4281 506 | 13N | 3W | 32 | 20 | 1 | \$ 155 |
| 21 | 3 | 371350 | Wilgers Wish | Yavapai | 4372 442 | 13N | 3W | 32 | 20 | 1 | \$ 155 |
| 22 | 4 | 96051 | JDR #1 | Yavapai | 1267 825 | 12.5N | 2W | 21 | 20 | 1 | \$ 155 |
| 23 | 4 | 96052 | JDR #2 | Yavapai | 1267 827 | 12.5N | 2W | 21 | 20 | 1 | \$ 155 |
| 24 | 4 | 96053 | JDR #3 | Yavapai | 1267 829 | 12.5N/13N | 2W/2W | 21/33 | 20 | 1 | \$ 155 |
| 25 | 5 | 328705 | Genes Dream | Yavapai | 2746 707 | 9.5N | 2E | 20, 21 | 20 | 1 | \$ 155 |
| 26 | 5 | 362558 | Holly Marie | Yavapai | 3769442 4190 312 | 9.5N | 2E | 20, 21 | 11.45 | 1 | \$ 155 |
| 27 | 5 | 429703 | Janet Lynn 2-1 | Yavapai | 2014-0040485 | 10N | 1E | 12 | 20 | 1 | \$ 155 |
| 28 | 5 | 435087 | Janet Lynn 2-2 | Yavapai | 2015-0052258 | 10N | 1E | 12, 13 | 15 | 1 | \$ 155 |
| 29 | 5 | 435088 | Janet Lynn 2-3 | Yavapai | 2015-0052259 | 10N | 1E | 12, 13 | 15 | 1 | \$ 155 |
| 30 | 5 | 435569 | Laura Kay 1-1 | Yavapai | 2015-0055540 | 10N | 1E | 12 | 20 | 1 | \$ 155 |
| 31 | 5 | 435570 | Laura Kay 1-2 | Yavapai | 2015-0055541 | 10N | 1E | 12 | 20 | 1 | \$ 155 |
| 32 | 5 | 435571 | Laura Kay 1-3 | Yavapai | 2015-0055542 | 10N | 1E | 12 | 20 | 1 | \$ 155 |
| 33 | 5 | 126538 | Mandala 10 | Yavapai | 1371 343 | 10N | 2E | 31 | 20 | 1 | \$ 155 |
| 34 | 5 | 129334 | Mandala 12 | Yavapai | 1376 706 | 10N | 2E | 30 | 20 | 1 | \$ 155 |
| 35 | 5 | 157621 | Mandala 14 | Yavapai | 1437 981 | 10N | 2E | 30 | 20 | 1 | \$ 155 |
| 36 | 5 | 102389 | Mandala 2 & 3 | Yavapai | 1293 289 | 10N | 2E | 30 | 20 | 1 | \$ 155 |
| 37 | 5 | 126535 | Mandala 7 | Yavapai | 1371 337 | 10N | 2E | 30 | 20 | 1 | \$ 155 |
| 38 | 5 | 126536 | Mandala 8 | Yavapai | 1371 339 | 10N | 2E | 30 | 20 | 1 | \$ 155 |
| 39 | 5 | 126537 | Mandala 9 | Yavapai | 1371 341 | 10N | 2E | 30 | 20 | 1 | \$ 155 |
| 40 | 5 | 170911 | Wednesday Hope #1 | Yavapai | 1467 691 | 10N | 2E | 31 | 20 | 1 | \$ 155 |
| 41 | 5 | 11413 | Wednesday Hope #4 | Yavapai | 1015 726, 1799 33, 1569 374 | 9.5N/10N | 2E/2E | 20/32 | 20 | 1 | \$ 155 |
| 42 | 6 | 329388 | Bad Luck | Yavapai | 2780 912 | 12N | 1W | 14, 23 | 20 | 1 | \$ 155 |
| 43 | 6 | 235841 | Betty #4 | Yavapai | 1713 778 | 12N | 1W | 14 | 20 | 1 | \$ 155 |
| 44 | 6 | 235842 | Betty #5 | Yavapai | 1713 780 | 12N | 1W | 14 | 20 | 1 | \$ 155 |
| 45 | 6 | 174224 | Big Rock #1 | Yavapai | 1469 76 | 12N | 1W | 10, 11 | 20 | 1 | \$ 155 |
| 46 | 6 | 174225 | Big Rock #2 | Yavapai | 1469 78 | 12N | 1W | 10 | 20 | 1 | \$ 155 |
| 47 | 6 | 236096 | Gary's Place #1A | Yavapai | 1714 193 | 12N | 1W | 14 | 20 | 1 | \$ 155 |
| 48 | 6 | 329390 | Good Luck | Yavapai | 2780 916 | 12N | 1W | 23, 24 | 20 | 1 | \$ 155 |
| 49 | 6 | 329391 | Great Luck | Yavapai | 2780 918 | 12N | 1W | 24 | 20 | 1 | \$ 155 |
| 50 | 6 | 329389 | No Luck | Yavapai | 2780 914 | 12N | 1W | 23 | 20 | 1 | \$ 155 |
| 51 | 6 | 364821 | Ray's Right Place | Yavapai | 3837647 4247 553 | 12N | 1W | 24 | 17.0 | 1 | \$ 155 |
| 52 | 7 | 366267 | Cobi's Gold | Yavapai | 4281 505 | 11.5N | 1E | 19 | 20 | 1 | \$ 155 |
| 53 | 7 | 427326 | Rexs' Place | Yavapai | 4914 661 | 11.5N | 1E | 30 | 20 | 1 | \$ 155 |
| 54 | 7 | 366269 | Rough Road | Yavapai | 4281 503 | 11.5N | 1E | 30 | 20 | 1 | \$ 155 |
| 55 | 7 | 366271 | Tegan's Bank | Yavapai | 4281 504 | 11.5N | 1E | 30 | 20 | 1 | \$ 155 |
| 56 | 7 | 89420 | Wolf #1 | Yavapai | 0961 673, 90 203541 | 11.5N | 1E | 31 | 20 | 1 | \$ 155 |
| 57 | 7 | 89421 | Wolf #2 | Yavapai | 0961 674, 2207 41 | 11.5N | 1E | 31 | 20 | 1 | \$ 155 |
| 58 | 7 | 89422 | Wolf #3 | Yavapai | 0961 675, 2207 41 | 11.5N | 1E | 31 | 20 | 1 | \$ 155 |
| 59 | 7 | 89423 | Wolf #4 | Yavapai | 0961 676, 2207 41 | 11.5N/11N | 1E/1E | 31/6 | 20 | 1 | \$ 155 |
| 60 | 7 | 300332 | Wolf #5 | Yavapai | 2208 526 | 11.5N | 1E | 31 | 20 | 1 | \$ 155 |
| 61 | 7 | 300333 | Wolf #6 | Yavapai | 2208 524 | 11N | 1E | 5, 6 | 20 | 1 | \$ 155 |
| 62 | 8 | 82213 | Bean Bag #1 | Yavapai | 0965 338, 1252 276 | 12N | 1W | 28 | 20 | 1 | \$ 155 |
| 63 | 8 | 435561 | Bean Bag 2-1 | Yavapai | 2015-0055543 | 10N | 2E | 30 | 20 | 1 | \$ 155 |
| 64 | 8 | 435562 | Bean Bag 2-2 | Yavapai | 2015-0055544 | 10N | 2E | 30 | 20 | 1 | \$ 155 |
| 65 | 8 | 328605 | Burro #1 | Yavapai | 2742 987 | 12N | 1W | 33 | 20 | 1 | \$ 155 |
| 66 | 8 | 328606 | Burro #2 | Yavapai | 2742 985 | 11N | 1W | 4 | 20 | 1 | \$ 155 |
| 67 | 8 | 142356 | Donkey Mine #4 | Yavapai | 1422 292 | 12N | 1W | 33 | 20 | 1 | \$ 155 |
| 68 | 8 | 437451 | Goodwin 1-1 | Yavapai | 2016-0019094 | 12N | 1W | 28, 33 | 20 | 1 | \$ 155 |
| 69 | 8 | 437452 | Goodwin 1-2 | Yavapai | 2016-0019093 | 12N | 1W | 33 | 20 | 1 | \$ 155 |
| 70 | 8 | 329318 | Mercer's Place | Yavapai | 2777 216, 3288 700 | 11N | 1W | 4 | 20 | 1 | \$ 155 |
| 71 | 8 | 76951 | Merciful Heavens #2 | Yavapai | 1329 344 | 12N/11N | 1W/1W | 33/4 | 20 | 1 | \$ 155 |
| 72 | 8 | 313473 | Patriot 1 | Yavapai | 2347 704 | 11N | 1W | 4 | 20 | 1 | \$ 155 |

| # | Map | AMC # | Claim Name | County | Cnty Recorder Data Record/Book Page | Township | Range | Section | Total Acres | 20 Acre Segments | Maint. Fee |
|-----|-----|--------|-----------------------|----------|--|----------|-------|-------------|----------------|---------------------|------------|
| 73 | 8 | 313474 | Patriot 2 | Yavapai | 2347 706 | 11N | 1W | 3, 4 | 20 | 1 | \$ 155 |
| 74 | 8 | 313475 | Patriot 3 | Yavapai | 2347 708 | 11N | 1W | 3 | 20 | 1 | \$ 155 |
| 75 | 8 | 313476 | Patriot 4 | Yavapai | 2347 710 | 11N | 1W | 3 | 20 | 1 | \$ 155 |
| 76 | 8 | 313477 | Patriot 5 | Yavapai | 2347 712 | 11N | 1W | 3 | 20 | 1 | \$ 155 |
| 77 | 8 | 130489 | Protecto 2 | Yavapai | 1381 826 | 12N | 1W | 33 | 20 | 1 | \$ 155 |
| 78 | 9 | 329394 | Bonny | Yavapai | 2780 924 | 12N | 1W | 30 | 20 | 1 | \$ 155 |
| 79 | 9 | 331455 | Chris #1 | Yavapai | 2919 631 | 12N | 2W | 36 | 20.0 | 1 | \$ 155 |
| 80 | 9 | 329392 | Clinton | Yavapai | 2780 920 | 12N/12N | 1W/2W | 30/25 | 20 | 1 | \$ 155 |
| 81 | 9 | 329393 | Clyde | Yavapai | 2780 922 | 12N/12N | 1W/2W | 30/25 | 20 | 1 | \$ 155 |
| 82 | 9 | 356382 | Ducbill #1 | Yavapai | 27429 1402 63 | 12N | 1W | 17 | 20 | 1 | \$ 155 |
| 83 | 9 | 356383 | Ducbill #2 | Yavapai | 27430 1402 65 | 12N | 1W | 17 | 20 | 1 | \$ 155 |
| 84 | 9 | 95198 | Gold Palace I | Yavapai | 1256 447 | 12N | 1W | 19 | 20 | 1 | \$ 155 |
| 85 | 9 | 95199 | Gold Palace II | Yavapai | 1256 450 | 12N | 1W | 19 | 20 | 1 | \$ 155 |
| 86 | 9 | 95200 | Gold Palace III | Yavapai | 1256 453 | 12N | 1W | 19 | 20 | 1 | \$ 155 |
| 87 | 9 | 95201 | Gold Palace IV | Yavapai | 1256 456 | 12N | 1W | 19 | 20 | 1 | \$ 155 |
| 88 | 9 | 95202 | Gold Palace V | Yavapai | 1256 459 | 12N | 1W | 19 | 20 | 1 | \$ 155 |
| 89 | 9 | 95203 | Gold Palace VI | Yavapai | 1256 462 | 12N | 1W | 19 | 20 | 1 | \$ 155 |
| 90 | 9 | 95204 | Gold Palace VII | Yavapai | 1256 465 | 12N | 1W | 19 | 20 | 1 | \$ 155 |
| 91 | 9 | 95205 | Gold Palace VIII | Yavapai | 1256 468 | 12N | 1W | 30 | 20 | 1 | \$ 155 |
| 92 | 9 | 358378 | Hidden Treasure | Yavapai | 3633816 4076 796 | 12N/12N | 1W/2W | 30,31/25,36 | 20 | 1 | \$ 155 |
| 93 | 10 | 358379 | Aquarius Ext. West #1 | Yavapai | 3633817 4076 797 | 10N | 2E | 18 | 20 | 1 | \$ 155 |
| 94 | 10 | 358380 | Aquarius Ext. West #2 | Yavapai | 3633818 4076 798 | 10N | 2E | 18 | 20 | 1 | \$ 155 |
| 95 | 10 | 358381 | Aquarius Ext. West #3 | Yavapai | 3633819 4076 799 | 10N | 2E | 18 | 20 | 1 | \$ 155 |
| 96 | 10 | 358382 | Aquarius Ext. West #4 | Yavapai | 3633820 4076 800 | 10N | 2E | 18 | 20 | 1 | \$ 155 |
| 97 | 10 | 48976 | Aquarius #1 | Yavapai | 0801 192 *** | 10N | 2E | 7 | 20 | 1 | \$ 155 |
| 98 | 10 | 62606 | Aquarius #2 | Yavapai | 1001 437 | 10N | 2E | 7 | 20 | 1 | \$ 155 |
| 99 | 10 | 48977 | Aquarius #3 | Yavapai | 0801 194 *** | 10N | 2E | 7, 18 | 20 | 1 | \$ 155 |
| 100 | 10 | 435083 | Aquarius Extension 1 | Yavapai | 2015-0052260 | 10N | 2E | 18 | 20 | 1 | \$ 155 |
| 101 | 10 | 435084 | Aquarius Extension 2 | Yavapai | 2015-0052261 | 10N | 2E | 18 | 20 | 1 | \$ 155 |
| 102 | 10 | 435085 | Aquarius Extension 3 | Yavapai | 2015-0052262 | 10N | 2E | 18 | 20 | 1 | \$ 155 |
| 103 | 10 | 435086 | Aquarius Extension 4 | Yavapai | 2015-0052263 | 10N | 2E | 18 | 20 | 1 | \$ 155 |
| 104 | 11 | 254412 | Hinny | Yavapai | 4069 601, 1341 96, 1807 656 | 11N | 1E | 34 | 16.22 | 1 | \$ 155 |
| 105 | 11 | 254410 | Jackass | Yavapai | 4069 605 | 11N | 1E | 34, 35 | 19.97 | 1 | \$ 155 |
| 106 | 11 | 254411 | Jenney | Yavapai | 4069 602 | 11N | 1E | 34 | 20 | 1 | \$ 155 |
| 107 | 11 | 328742 | Red Bird #11 | Yavapai | 2754 072 | 10N | 1E | 1 | 40 | 2 | \$ 310 |
| 108 | 11 | 74736 | Sharon Lee #3 | Yavapai | 0912 399 | 10N | 1E | 2 | 20 | 1 | \$ 155 |
| 109 | 11 | 429736 | Sharon Lee 1-1 | Yavapai | 2014-0040492 | 11N | 1E | 35, 36 | 20 | 1 | \$ 155 |
| 110 | 11 | 429737 | Sharon Lee 1-2 | Yavapai | 2014-0040493 | 11N | 1E | 35, 36 | 20 | 1 | \$ 155 |
| 111 | 11 | 429738 | Sharon Lee 1-3 | Yavapai | 2014-0040494 | 11N | 1E | 35, 36 | 20 | 1 | \$ 155 |
| 112 | 11 | 429739 | Sharon Lee 1-4 | Yavapai | 2014-0040495 | 11N | 1E | 35, 36 | 20 | 1 | \$ 155 |
| 113 | 11 | 429740 | Sharon Lee 2-1 | Yavapai | 2014-0040496 | 11N | 1E | 35 | 20 | 1 | \$ 155 |
| 114 | 11 | 429741 | Sharon Lee 2-2 | Yavapai | 2014-0040497 | 11N | 1E | 35 | 20 | 1 | \$ 155 |
| 115 | 11 | 429742 | Sharon Lee 2-3 | Yavapai | 2014-0040498 | 11N | 1E | 35 | 20 | 1 | \$ 155 |
| 116 | 11 | 429743 | Sharon Lee 4-1 | Yavapai | 2014-0040499 | 10N | 1E | 1, 2 | 20 | 1 | \$ 155 |
| 117 | 11 | 429744 | Sharon Lee 4-2 | Yavapai | 2014-0040500 | 10N | 1E | 1, 2 | 20 | 1 | \$ 155 |
| 118 | 11 | 429745 | Sharon Lee 4-3 | Yavapai | 2014-0040501 | 10N | 1E | 1, 2 | 20 | 1 | \$ 155 |
| 119 | 11 | 429746 | Sharon Lee 4-4 | Yavapai | 2014-0040502 | 10N | 1E | 1, 2 | 20 | 1 | \$ 155 |
| 120 | 11 | 429747 | Sharon Lee 4-5 | Yavapai | 2014-0040503 | 10N | 1E | 1, 2 | 20 | 1 | \$ 155 |
| 121 | 11 | 429748 | Sharon Lee 4-6 | Yavapai | 2014-0040504 | 10N | 1E | 1, 2 | 20 | 1 | \$ 155 |
| 122 | 12 | 326313 | Carrie #3 | Maricopa | 93 0174160 | 7N | 3W | 30 | 20 | 1 | \$ 155 |
| 123 | 12 | 326314 | Carrie #4 | Maricopa | 93 0174159 | 7N | 3W | 30 | 20 | 1 | \$ 155 |
| 124 | 12 | 437934 | Carrie 1-1 | Maricopa | 2016-0242927 | 7N | 3W | 31 | 20 | 1 | \$ 155 |
| 125 | 12 | 437449 | Carrie 1-2 | Maricopa | 2016-0222160 | 7N | 3W | 31 | 20 | 1 | \$ 155 |
| 126 | 12 | 326312 | Carrie 2-1 | Maricopa | 2016-0222161 | 7N | 3W | 31 | 20 | 1 | \$ 155 |
| 127 | 12 | 437450 | Carrie 2-2 | Maricopa | 2016-0222162 | 7N | 3W | 31 | 20 | 1 | \$ 155 |
| 128 | 12 | 291104 | Cas #2 | Maricopa | 92 0366284, 88 598383 | 7N | 3W | 29 | 20 | 1 | \$ 155 |
| 129 | 12 | 410363 | Cass # 10 | Maricopa | 11 0735632 | 7N | 3W | 29 | 20 | 1 | \$ 155 |
| 130 | 12 | 328698 | Cass No. 4 | Maricopa | 93 0885578 | 7N | 3W | 29 | 20 | 1 | \$ 155 |
| 131 | 12 | 328699 | Cass No. 5 | Maricopa | 93 0885577 | 7N | 3W | 29 | 20 | 1 | \$ 155 |
| 132 | 12 | 328700 | Cass No. 6 | Maricopa | 93 0885576 | 7N | 3W | 29 | 20 | 1 | \$ 155 |
| 133 | 12 | 328701 | Cass No. 7 | Maricopa | 93 0885575 | 7N | 3W | 29 | 20 | 1 | \$ 155 |
| 134 | 12 | 328702 | Cass No. 8 | Maricopa | 93 0885574 | 7N | 3W | 29 | 20 | 1 | \$ 155 |
| 135 | 12 | 406356 | Cass No. 9 | Maricopa | 11 0623988 | 7N | 3W | 29 | 20 | 1 | \$ 155 |
| 136 | 12 | 374275 | Charles' Dream | Maricopa | 06 1491112 | 7N | 3W | 20 | 20 | 1 | \$ 155 |
| 137 | 12 | 329800 | Gypsy Moth 1 | Maricopa | 94 0218517 | 7N | 3W | 21 | 20 | 1 | \$ 155 |
| 138 | 12 | 329801 | Gypsy Moth 2 | Maricopa | 94 0218518 | 7N | 3W | 21 | 20 | 1 | \$ 155 |
| 139 | 12 | 326325 | Jake #3 | Maricopa | 93 0174145 | 7N | 3W | 29 | 20 | 1 | \$ 155 |
| 140 | 12 | 429695 | Jake 1-1 | Maricopa | 2014-0584266 | 7N | 3W | 29 | 20 | 1 | \$ 155 |
| 141 | 12 | 429696 | Jake 1-2 | Maricopa | 2014-0584267 | 7N | 3W | 29 | 20 | 1 | \$ 155 |
| 142 | 12 | 429697 | Jake 1-3 | Maricopa | 2014-0584268 | 7N | 3W | 29 | 20 | 1 | \$ 155 |
| 143 | 12 | 429698 | Jake 1-4 | Maricopa | 2014-0584269 | 7N | 3W | 29 | 20 | 1 | \$ 155 |
| 144 | 12 | 429699 | Jake 2-1 | Maricopa | 2014-0584270 | 7N | 3W | 29 | 20 | 1 | \$ 155 |

RRPC Inter Claims List as of January 1, 2017

\$ 43,24

279 \$ 155.0

| # | Map | AMC # | Claim Name | County | Cnty Recorder Data Record/Book Page | Township | Range | Section | Total Acres | 20 Acre Segments | Maint. Fc |
|-----|-----|--------|---------------------|----------|--|----------|-------|---------|----------------|---------------------|-----------|
| 145 | 12 | 429700 | Jake 2-2 | Maricopa | 2014-0584271 | 7N | 3W | 29 | 20 | 1 | \$ 15 |
| 146 | 12 | 429701 | Jake 2-3 | Maricopa | 2014-0584272 | 7N | 3W | 29 | 20 | 1 | \$ 15 |
| 147 | 12 | 429702 | Jake 2-4 | Maricopa | 2014-0584273 | 7N | 3W | 29 | 20 | 1 | \$ 15 |
| 148 | 12 | 333426 | La Siesta #1 | Maricopa | 95 0185054 | 7N | 3W | 30 | 20 | 1 | \$ 15 |
| 149 | 12 | 333427 | La Siesta #3 | Maricopa | 95 0185055 | 7N | 3W | 30 | 20 | 1 | \$ 15 |
| 150 | 12 | 374274 | Lori's Place | Maricopa | 06 1491113 | 7N | 3W | 20 | 20 | 1 | \$ 15 |
| 151 | 12 | 326319 | Pat | Maricopa | 93 0174152 | 7N | 3W | 31 | 20 | 1 | \$ 15 |
| 152 | 12 | 326316 | Pennyweight #2 | Maricopa | 93 0174156 | 7N | 3W | 29 | 20 | 1 | \$ 15 |
| 153 | 12 | 326315 | Pennyweight 1-1 | Maricopa | 2016-0222163 | 7N | 3W | 29 | 20 | 1 | \$ 15 |
| 154 | 12 | 437453 | Pennyweight 1-2 | Maricopa | 2016-0222164 | 7N | 3W | 29 | 20 | 1 | \$ 15 |
| 155 | 12 | 326327 | Pilgrim #1 | Maricopa | 93 0174153 | 7N | 3W | 31 | 20 | 1 | \$ 15 |
| 156 | 12 | 429724 | Randy B 1 | Maricopa | 2014-0584262 | 7N | 3W | 30 | 20 | 1 | \$ 15 |
| 157 | 12 | 429725 | Randy B 2 | Maricopa | 2014-0584263 | 7N | 3W | 30 | 20 | 1 | \$ 15 |
| 158 | 12 | 429726 | Randy B 3 | Maricopa | 2014-0584264 | 7N | 3W | 30 | 20 | 1 | \$ 15 |
| 159 | 12 | 429727 | Randy B 4 | Maricopa | 2014-0584265 | 7N | 3W | 30 | 20 | 1 | \$ 15 |
| 160 | 12 | 326772 | Range Bull # 1 | Maricopa | 93 0362063 | 7N | 3W | 21 | 20 | 1 | \$ 15 |
| 161 | 12 | 247112 | Sando | Maricopa | 85 0559653 | 7N | 3W | 28 | 20 | 1 | \$ 15 |
| 162 | 13 | 350275 | Gold Bug | Maricopa | 98 0535738 | 6N | 6W | 26 | 20 | 1 | \$ 15 |
| 163 | 13 | 350276 | Gold Master | Maricopa | 98 0535739 | 6N | 6W | 26 | 20 | 1 | \$ 15 |
| 164 | 13 | 350277 | Lobo | Maricopa | 98 0535740 | 6N | 6W | 26 | 20 | 1 | \$ 15 |
| 165 | 13 | 350278 | Mine Lab | Maricopa | 98 0535741 | 6N | 6W | 26 | 20 | 1 | \$ 15 |
| 166 | 13 | 331233 | Red Basin #1 | Maricopa | 14 0184527 | 6N | 6W | 26 | 145.45 | 8 | \$ 1,24 |
| 167 | 13 | 350279 | Webster Mine | Maricopa | 98 0535742 | 6N | 6W | 26 | 20 | 1 | \$ 15 |
| 168 | 13 | 350280 | Whistler | Maricopa | 98 0535743 | 6N | 6W | 26 | 20 | 1 | \$ 15 |
| 169 | 13 | 350281 | Wickenburg | Maricopa | 98 0535744 | 6N | 6W | 26 | 20 | 1 | \$ 15 |
| 170 | 14 | 321061 | Lefty #2 | Yavapai | 2479 560 | 8N | 1E | 30 | 20 | 1 | \$ 15 |
| 171 | 14 | 314631 | RR-Humbug #3 | Yavapai | 2360 845 | 8N | 1E | 29, 30 | 20 | 1 | \$ 15 |
| 172 | 14 | 429728 | RR-Humbug 1-1 | Yavapai | 2014-0040505 | 8N | 1E | 31 | 20 | 1 | \$ 15 |
| 173 | 14 | 429729 | RR-Humbug 1-2 | Yavapai | 2014-0040506 | 8N | 1E | 31 | 20 | 1 | \$ 15 |
| 174 | 14 | 429730 | RR-Humbug 1-3 | Yavapai | 2014-0040507 | 8N | 1E | 31 | 20 | 1 | \$ 15 |
| 175 | 14 | 429731 | RR-Humbug 1-4 | Yavapai | 2014-0040508 | 8N | 1E | 31 | 20 | 1 | \$ 15 |
| 176 | 14 | 429732 | RR-Humbug 1-5 | Yavapai | 2014-0040509 | 8N | 1E | 31 | 20 | 1 | \$ 15 |
| 177 | 14 | 429733 | RR-Humbug 1-6 | Yavapai | 2014-0040510 | 8N | 1E | 31 | 20 | 1 | \$ 15 |
| 178 | 14 | 429734 | RR-Humbug 2-1 | Yavapai | 2014-0040511 | 8N | 1E | 31 | 20 | 1 | \$ 15 |
| 179 | 14 | 429735 | RR-Humbug 2-2 | Yavapai | 2014-0040512 | 8N | 1E | 31 | 20 | 1 | \$ 15 |
| 180 | 15 | 244561 | Gold Dust #2 | Yavapai | 1781 510 | 11N | 3E | 30 | 6.88 | 1 | \$ 15 |
| 181 | 15 | 196365 | Turkey Buzzard #1 | Yavapai | 1529 712 | 11N | 3E | 30 | 13.77 | 1 | \$ 15 |
| 182 | 15 | 258456 | Turkey Buzzard #2 | Yavapai | 1838 872 | 11N | 3E | 30 | 20 | 1 | \$ 15 |
| 183 | 15 | 258457 | Turkey Buzzard #3 | Yavapai | 1838 874 | 11N | 3E | 30 | 20 | 1 | \$ 15 |
| 184 | 15 | 258458 | Turkey Buzzard #4 | Yavapai | 1838 876 | 11N | 3E | 30 | 20 | 1 | \$ 15 |
| 185 | 15 | 258455 | Turkey Buzzard Ext. | Yavapai | 1838 870 | 11N | 3E | 30 | 10 | 1 | \$ 15 |
| 186 | 16 | 430534 | Lucky Eight | Maricopa | 2015-0077601 | 7N | 5W | 3 | 20 | 1 | \$ 15 |
| 187 | 16 | 430535 | Lucky Nine | Maricopa | 2015-0077602 | 7N | 5W | 3 | 20 | 1 | \$ 15 |
| 188 | 16 | 411385 | Lucky Seven | Maricopa | 2015-0047844 | 7N | 5W | 3 | 20 | 1 | \$ 15 |
| 189 | 17 | 407030 | Carols Corner | Maricopa | 11 0623989 | 7N | 3W | 18 | 20 | 1 | \$ 15 |
| 190 | 17 | 410364 | Golden Sands | Maricopa | 11 073563 | 7N | 3W | 18 | 20 | 1 | \$ 15 |
| 191 | 17 | 429716 | Ocotillo 1-1 | Maricopa | 2014-0584274 | 7N | 3W | 17, 20 | 20 | 1 | \$ 15 |
| 192 | 17 | 429717 | Ocotillo 1-2 | Maricopa | 2014-0584275 | 7N | 3W | 17, 20 | 20 | 1 | \$ 15 |
| 193 | 17 | 429718 | Ocotillo 1-3 | Maricopa | 2014-0584276 | 7N | 3W | 17, 20 | 20 | 1 | \$ 15 |
| 194 | 17 | 429719 | Ocotillo 1-4 | Maricopa | 2014-0584277 | 7N | 3W | 17, 20 | 20 | 1 | \$ 15 |
| 195 | 17 | 429720 | Ocotillo 2-1 | Maricopa | 2014-0584278 | 7N | 3W | 17, 18 | 20 | 1 | \$ 15 |
| 196 | 17 | 429721 | Ocotillo 2-2 | Maricopa | 2014-0584279 | 7N | 3W | 17, 18 | 20 | 1 | \$ 15 |
| 197 | 17 | 429722 | Ocotillo 2-3 | Maricopa | 2014-0584280 | 7N | 3W | 17, 18 | 20 | 1 | \$ 15 |
| 198 | 17 | 429723 | Ocotillo 2-4 | Maricopa | 2014-0584281 | 7N | 3W | 17, 18 | 20 | 1 | \$ 15 |
| 199 | 17 | 327930 | Red Bird # 7 | Maricopa | 93 0897433 | 7N | 3W | 17 | 20 | 1 | \$ 15 |
| 200 | 17 | 327931 | Red Bird # 8 | Maricopa | 93 0897432 | 7N | 3W | 20 | 20 | 1 | \$ 15 |
| 201 | 17 | 328302 | Red Bird # 9 | Maricopa | 93 0897431 | 7N | 3W | 17 | 20 | 1 | \$ 15 |
| 202 | 17 | 374726 | Roslyn's Roost | Maricopa | 06 1445012 | 7N | 3W | 17 | 20 | 1 | \$ 15 |
| 203 | 19 | 326322 | Double R | Maricopa | 12 0735517 | 6N | 4W | 12 | 80 | 4 | \$ 620 |
| 204 | 19 | 329020 | RR #1 | Maricopa | 94 0021782 | 6N | 4W | 1 | 20 | 1 | \$ 15 |
| 205 | 19 | 329021 | RR #2 | Maricopa | 94 0021783 | 6N | 4W | 1 | 20 | 1 | \$ 15 |
| 206 | 19 | 329022 | RR #3 | Maricopa | 94 0021784 | 6N | 4W | 1 | 20 | 1 | \$ 15 |
| 207 | 19 | 329023 | RR #4 | Maricopa | 94 0021785 | 6N | 4W | 1 | 20 | 1 | \$ 15 |
| 208 | 19 | 339964 | RR #5 | Maricopa | 96 0488373 | 6N | 4W | 1 | 20 | 1 | \$ 15 |
| 209 | 19 | 339965 | RR #6 | Maricopa | 96 0488374 | 6N | 4W | 1 | 20 | 1 | \$ 15 |
| 210 | 19 | 364688 | RR #7 | Maricopa | 05 0477984 | 6N | 4W | 1 | 20 | 1 | \$ 15 |
| 211 | 19 | 364689 | RR #8 | Maricopa | 05 0477985 | 6N | 4W | 1 | 20 | 1 | \$ 15 |
| 212 | 19 | 338207 | Seven Grand | Maricopa | 98 0139764 | 7N | 4W | 25 | 20 | 1 | \$ 15 |
| 213 | 20 | 356553 | Au Sum 1 | Yavapai | 2016-0019091 | 10N | 2E | 29,32 | 20 | 1 | \$ 15 |
| 214 | 20 | 437448 | Au Sum 2 | Yavapai | 2016-0019092 | 10N | 2E | 28,33 | 20 | 1 | \$ 15 |
| 215 | 21 | 64830 | Catclaw | Yavapai | 0912 239 | 9N | 4W | 6 | 20 | 1 | \$ 15 |
| 216 | 21 | 350910 | Devils Nest AU 12 | Yavapai | 3620 62 | 9N | 4W | 6 | 20 | 1 | \$ 15 |

RRPC Inter Claims List as of January 1, 2017

\$ 43,245

279

\$ 155.00

| # | Map | AMC # | Claim Name | County | Cnty Recorder Data Record/Book Page | Township | Range | Section | Total Acres | 20 Acre Segments | Maint. Fe |
|-----|-----|--------|-------------------|---------|-------------------------------------|----------|-------|---------|-------------|------------------|-----------|
| 217 | 21 | 350907 | Devils Nest AU 9 | Yavapai | 3620 60 | 9N | 4W | 6 | 20 | 1 | \$ 155 |
| 218 | 21 | 251044 | Faith #3 | Yavapai | 1812 836 | 9N | 5W | 13 | 20 | 1 | \$ 155 |
| 219 | 21 | 350905 | King Duck II | Yavapai | 4247 552 | 10N/9N | 4W/4W | 31/6 | 20 | 1 | \$ 155 |
| 220 | 21 | 429708 | Leave No Holes 1 | Yavapai | 2014-0040513 | 9N | 5W | 12 | 20 | 1 | \$ 155 |
| 221 | 21 | 429709 | Leave No Holes 2 | Yavapai | 2014-0040514 | 9N | 5W | 12 | 20 | 1 | \$ 155 |
| 222 | 21 | 429710 | Leave No Holes 3 | Yavapai | 2014-0040515 | 9N | 5W | 12 | 20 | 1 | \$ 155 |
| 223 | 21 | 429711 | Leave No Holes 4 | Yavapai | 2014-0040516 | 9N | 5W | 12 | 20 | 1 | \$ 155 |
| 224 | 21 | 429712 | Leave No Holes 5 | Yavapai | 2014-0040517 | 9N | 5W | 12 | 20 | 1 | \$ 155 |
| 225 | 21 | 429713 | Leave No Holes 6 | Yavapai | 2014-0040518 | 9N | 5W | 12 | 20 | 1 | \$ 155 |
| 226 | 21 | 429714 | Leave No Holes 7 | Yavapai | 2014-0040519 | 9N | 5W | 12 | 20 | 1 | \$ 155 |
| 227 | 21 | 429715 | Leave No Holes 8 | Yavapai | 2014-0040520 | 9N | 5W | 12 | 20 | 1 | \$ 155 |
| 228 | 21 | 350906 | Little Terry | Yavapai | 4247 551 | 9N | 4W | 6 | 20 | 1 | \$ 155 |
| 229 | 21 | 251047 | Lords Blessing | Yavapai | 1803 415 | 9N | 5W | 13 | 20 | 1 | \$ 155 |
| 230 | 21 | 68531 | Thomason | Yavapai | 0121 511 | 9N | 4W | 7 | 20 | 1 | \$ 155 |
| 231 | 22 | 429675 | C-6 Placer 1 | La Paz | 2014-02950 | 4N | 20W | 23 | 20 | 1 | \$ 155 |
| 232 | 22 | 429676 | C-6 Placer 2 | La Paz | 2014-02951 | 4N | 20W | 23 | 20 | 1 | \$ 155 |
| 233 | 22 | 429677 | C-6 Placer 3 | La Paz | 2014-02952 | 4N | 20W | 23 | 20 | 1 | \$ 155 |
| 234 | 22 | 429678 | CD7 Placer 1 | La Paz | 2014-02953 | 4N | 20W | 15 | 20 | 1 | \$ 155 |
| 235 | 22 | 429679 | CD7 Placer 2 | La Paz | 2014-02954 | 4N | 20W | 15 | 20 | 1 | \$ 155 |
| 236 | 22 | 429680 | CD7 Placer 3 | La Paz | 2014-02955 | 4N | 20W | 15 | 20 | 1 | \$ 155 |
| 237 | 22 | 429681 | CD7 Placer 4 | La Paz | 2014-02956 | 4N | 20W | 14 | 20 | 1 | \$ 155 |
| 238 | 22 | 429682 | CD7 Placer 5 | La Paz | 2014-02957 | 4N | 20W | 23 | 20 | 1 | \$ 155 |
| 239 | 22 | 429683 | CD7 Placer 6 | La Paz | 2014-02958 | 4N | 20W | 23 | 20 | 1 | \$ 155 |
| 240 | 22 | 429691 | D6 Placer 1 | La Paz | 2014-02946 | 4N | 20W | 26 | 20 | 1 | \$ 155 |
| 241 | 22 | 429692 | D6 Placer 2 | La Paz | 2014-02947 | 4N | 20W | 26 | 20 | 1 | \$ 155 |
| 242 | 22 | 433937 | Diablo Placer 1 | La Paz | 2015-03207 | 4N | 20W | 24 | 20 | 1 | \$ 155 |
| 243 | 22 | 433938 | Diablo Placer 2 | La Paz | 2015-03208 | 4N | 20W | 24 | 20 | 1 | \$ 155 |
| 244 | 22 | 433939 | Diablo Placer 3 | La Paz | 2015-03209 | 4N | 20W | 23 | 20 | 1 | \$ 155 |
| 245 | 22 | 433940 | Diablo Placer 4 | La Paz | 2015-03210 | 4N | 20W | 23 | 20 | 1 | \$ 155 |
| 246 | 22 | 440315 | Diablo Placer 5 | La Paz | 2016-03907 | 4N | 20W | 23 | 20 | 1 | \$ 155 |
| 247 | 22 | 440316 | Diablo Placer 6 | La Paz | 2016-03908 | 4N | 20W | 23 | 20 | 1 | \$ 155 |
| 248 | 22 | 440317 | Diablo Placer 7 | La Paz | 2016-03909 | 4N | 20W | 23 | 20 | 1 | \$ 155 |
| 249 | 22 | 440318 | Diablo Placer 8 | La Paz | 2016-03910 | 4N | 20W | 23 | 10 | 1 | \$ 155 |
| 250 | 22 | 435566 | Eastside Placer 1 | La Paz | 2015-04234 | 4N | 20W | 23 | 20 | 1 | \$ 155 |
| 251 | 22 | 435567 | Eastside Placer 2 | La Paz | 2015-04236 | 4N | 20W | 23 | 20 | 1 | \$ 155 |
| 252 | 22 | 435568 | Eastside Placer 3 | La Paz | 2015-04235 | 4N | 20W | 23 | 10 | 1 | \$ 155 |
| 253 | 23 | 326754 | Keystone #1 | Pinal | 1922 836 | 5S | 15E | 4 | 20 | 1 | \$ 155 |
| 254 | 23 | 326764 | Keystone #11 | Pinal | 1922 856 | 5S | 15E | 4 | 20 | 1 | \$ 155 |
| 255 | 23 | 326765 | Keystone #12 | Pinal | 1922 858 | 5S | 15E | 4 | 20 | 1 | \$ 155 |
| 256 | 23 | 326757 | Keystone #4 | Pinal | 1922 842 | 5S | 15E | 4 | 20 | 1 | \$ 155 |
| 257 | 23 | 326758 | Keystone #5 | Pinal | 1922 844 | 5S | 15E | 4 | 20 | 1 | \$ 155 |
| 258 | 23 | 326760 | Keystone #7 | Pinal | 1922 848 | 5S | 15E | 4 | 20 | 1 | \$ 155 |
| 259 | 23 | 326761 | Keystone #8 | Pinal | 1922 850 | 5S | 15E | 4 | 20 | 1 | \$ 155 |
| 260 | 23 | 326762 | Keystone #9 | Pinal | 1922 852 | 5S | 15E | 4 | 20 | 1 | \$ 155 |
| 261 | 26 | 429669 | Bumble Bee King 1 | Yavapai | 2014-0040521 | 9N | 2E | 5 | 20 | 1 | \$ 155 |
| 262 | 26 | 429670 | Bumble Bee King 2 | Yavapai | 2014-0040522 | 9N | 2E | 5 | 20 | 1 | \$ 155 |
| 263 | 26 | 429671 | Bumble Bee King 3 | Yavapai | 2014-0040523 | 9N | 2E | 5 | 20 | 1 | \$ 155 |
| 264 | 26 | 429672 | Bumble Bee King 4 | Yavapai | 2014-0040524 | 9N | 2E | 5 | 20 | 1 | \$ 155 |
| 265 | 26 | 429673 | Bumble Bee King 5 | Yavapai | 2014-0040525 | 9N | 2E | 5 | 20 | 1 | \$ 155 |
| 266 | 26 | 429674 | Bumble Bee King 6 | Yavapai | 2014-0040526 | 9N | 2E | 5 | 20 | 1 | \$ 155 |
| 267 | 27 | 314304 | Oro De Valenzuela | Yavapai | 3436 378 | 11N | 1E | 14 | 20 | 1 | \$ 155 |
| 268 | 28 | 364340 | Mary Francis | Yavapai | 3824744 4236 718 | 13N | 1E | 29 | 16 | 1 | \$ 155 |

5,468.9 279 \$ 43,245

279 segments x \$155 = \$ 43,245

Bureau of Land Management

PHOENIX, ARIZONA

2017 AUG 19 P 12:46

RECEIVED
STATE OFFICE

268/50 R-3940163

Maint. fee

United States Department of the Interior
Bureau of Land Management
 DIV OF LANDS, MINRLS & ENERGY
 ONE N CENTRAL AVE
 PHOENIX, AZ 85004 -4427
 Phone: 602-417-9200

Receipt

No: 3940163

| | |
|---|--|
| Transaction #: 4049817 | |
| Date of Transaction: 08/16/2017 | |
| CUSTOMER: | |
| ROADRUNNER PROSPECTORS CLUB INC PO BOX 56804 PHOENIX,AZ 85079-6804 US | |

| LINE # | QTY | DESCRIPTION | REMARKS | UNIT PRICE | TOTAL |
|---------------|------|--|------------------|------------|--------------------|
| 1 | 1.00 | LOCATABLE MINERALS / MINING CLAIMS- NOT NEW-UNADJUD, ONE AUTH NO. ONLY / MINING CLAIM MONEY RECEIVED CASES: AMC374513/\$43245.00 | 2018 MAINT (268) | - n/a - | 43245.00 |
| TOTAL: | | | | | \$43,245.00 |

| PAYMENT INFORMATION | | | |
|---------------------|-----------|---|----------------------|
| 1 | AMOUNT: | 43245.00 | POSTMARKED: N/A |
| | TYPE: | CHECK | RECEIVED: 08/16/2017 |
| | CHECK NO: | 9257 | |
| | NAME: | ROADRUNNER PROSPECTORS CLUB INC PO BOX 56804 PHOENIX AZ 85079-6804 US | |

| |
|---------|
| REMARKS |
| |

This receipt was generated by the automated BLM Collections and Billing System and is a paper representation of a portion of the official electronic record contained therein.

11413 102389 247112 328593
 48 126534 251042 328689
 62605 129334 254410 328742
 64830 130488 258455 329013
 68526 142355 291104 329318
 74734 157621 300332 329388
 76950 170911 313473 329800
 82212 174224 314626 331232
 89414 191670 321061 331455
 95198 196365 326311 333426
 96051 235841 326754 338207
 236096 326772 339964
 244561 327930 348628
 328302 350275
 350903

MAINTENANCE FEE PAYMENT

Claimant Name: Roadrunner Prospectors' Club
 Address: PO Box 56804
 City: Phoenix State: AZ Zip: 85079
 Telephone: 602 274-2521
 E-mail address: rrpc-office@roadrunnergold.com
 Signature: _____

Check here if this is a change of address.

BLM
 Date
 Stamp

PHOENIX, ARIZONA

2016 AUG 10 P 1:19

RECEIVED
 BLM AZ STATE OFFICE

356380
 356553
 358378
 358379
 362558
 364340
 364688
 364820
 365711
 366267
 368415
 371350
 371802
 374274
 374511
 374726
 406356
 407030
 410363
 411385
 427326
 429664
 430534
 430611
 433937
 435083
 435561
 437448
 437934

| LINE NO. | AMC NUMBER | CLAIM/SITE NAME | COUNTY RECORDER DATA (If available) | TWP | RNG | SEC |
|----------|------------|-----------------|-------------------------------------|-----|-----|-----|
| 1 | | | | | | |
| 2 | | | | | | |
| 3 | | | | | | |
| 4 | | | | | | |
| 5 | | (SEE ATTACHED) | | | | |
| 6 | | | | | | |
| 7 | | | | | | |
| 8 | | | | | | |
| 9 | | | | | | |
| 10 | | | | | | |

List additional claims on Form MCF114.

Bureau of Land Management
 Arizona State Office
www.blm.gov/az/

No. of Claims*: 267 x \$155 = \$41,475.00
 segments = 278
 Check No.: 9073 Init. ER
 Receipt No.: 3625476
 For BLM Use Only

* \$155 per lode mining claim, mill site, or tunnel site; and \$155 for each 20 acres or portion thereof for each placer mining claim.

Form: MCF112
 Revised July 2014

ENTERED
 AUG 12 2016
 BY: DO

This form is available from the Arizona Geological Survey and may be reproduced.

RRPC Master Claims List as of August, 2016

\$ 43,090

278 \$ 155.00

| Seq. # | AMC # | Claim Name | County | Cnty Recorder Data Record/Book Page | Township | Range | Section | Total Acres | 20 Acre Segments | Maint. Fee |
|--------|--------|---------------------|----------|--|-----------|-------|---------|----------------|---------------------|------------|
| 1 | 11413 | Wednesday Hope #4 | Yavapai | 1015 726, 1799 33, 1569 374 | 9.5N/10N | 2E/2E | 20/32 | 20 | 1 | \$ 155 |
| 2 | 48976 | Aquarius #1 | Yavapai | 0801 192 *** | 10N | 2E | 7 | 20 | 1 | \$ 155 |
| 3 | 48977 | Aquarius #3 | Yavapai | 0801 194 *** | 10N | 2E | 7, 18 | 20 | 1 | \$ 155 |
| 4 | 62606 | Aquarius #2 | Yavapai | 1001 437 | 10N | 2E | 7 | 20 | 1 | \$ 155 |
| 5 | 64830 | Catclaw | Yavapai | 0912 239 | 9N | 4W | 6 | 20 | 1 | \$ 155 |
| 6 | 68531 | Thomason | Yavapai | 0121 511 | 9N | 4W | 7 | 20 | 1 | \$ 155 |
| 7 | 74736 | Sharon Lee #3 | Yavapai | 0912 399 | 10N | 1E | 2 | 20 | 1 | \$ 155 |
| 8 | 76951 | Merciful Heavens #2 | Yavapai | 1329 344 | 12N/11N | 1W/1W | 33/4 | 20 | 1 | \$ 155 |
| 9 | 82213 | Bean Bag #1 | Yavapai | 0965 338, 1252 276 | 12N | 1W | 28 | 20 | 1 | \$ 155 |
| 10 | 89420 | Wolf #1 | Yavapai | 0961 673, 90 203541 | 11.5N | 1E | 31 | 20 | 1 | \$ 155 |
| 11 | 89421 | Wolf #2 | Yavapai | 0961 674, 2207 41 | 11.5N | 1E | 31 | 20 | 1 | \$ 155 |
| 12 | 89422 | Wolf #3 | Yavapai | 0961 675, 2207 41 | 11.5N | 1E | 31 | 20 | 1 | \$ 155 |
| 13 | 89423 | Wolf #4 | Yavapai | 0961 676, 2207 41 | 11.5N/11N | 1E/1E | 31/6 | 20 | 1 | \$ 155 |
| 14 | 95198 | Gold Palace I | Yavapai | 1256 447 | 12N | 1W | 19 | 20 | 1 | \$ 155 |
| 15 | 95199 | Gold Palace II | Yavapai | 1256 450 | 12N | 1W | 19 | 20 | 1 | \$ 155 |
| 16 | 95200 | Gold Palace III | Yavapai | 1256 453 | 12N | 1W | 19 | 20 | 1 | \$ 155 |
| 17 | 95201 | Gold Palace IV | Yavapai | 1256 456 | 12N | 1W | 19 | 20 | 1 | \$ 155 |
| 18 | 95202 | Gold Palace V | Yavapai | 1256 459 | 12N | 1W | 19 | 20 | 1 | \$ 155 |
| 19 | 95203 | Gold Palace VI | Yavapai | 1256 462 | 12N | 1W | 19 | 20 | 1 | \$ 155 |
| 20 | 95204 | Gold Palace VII | Yavapai | 1256 465 | 12N | 1W | 19 | 20 | 1 | \$ 155 |
| 21 | 95205 | Gold Palace VIII | Yavapai | 1256 468 | 12N | 1W | 30 | 20 | 1 | \$ 155 |
| 22 | 96051 | JDR #1 | Yavapai | 1267 825 | 12.5N | 2W | 21 | 20 | 1 | \$ 155 |
| 23 | 96052 | JDR #2 | Yavapai | 1267 827 | 12.5N | 2W | 21 | 20 | 1 | \$ 155 |
| 24 | 96053 | JDR #3 | Yavapai | 1267 829 | 12.5N/13N | 2W/2W | 21/33 | 20 | 1 | \$ 155 |
| 25 | 102389 | Mandala 2 & 3 | Yavapai | 1293 289 | 10N | 2E | 30 | 20 | 1 | \$ 155 |
| 26 | 126535 | Mandala 7 | Yavapai | 1371 337 | 10N | 2E | 30 | 20 | 1 | \$ 155 |
| 27 | 126536 | Mandala 8 | Yavapai | 1371 339 | 10N | 2E | 30 | 20 | 1 | \$ 155 |
| 28 | 126537 | Mandala 9 | Yavapai | 1371 341 | 10N | 2E | 30 | 20 | 1 | \$ 155 |
| 29 | 126538 | Mandala 10 | Yavapai | 1371 343 | 10N | 2E | 31 | 20 | 1 | \$ 155 |
| 30 | 129334 | Mandala 12 | Yavapai | 1376 706 | 10N | 2E | 30 | 20 | 1 | \$ 155 |
| 31 | 130489 | Protecto 2 | Yavapai | 1381 826 | 12N | 1W | 33 | 20 | 1 | \$ 155 |
| 32 | 142356 | Donkey Mine #4 | Yavapai | 1422 292 | 12N | 1W | 33 | 20 | 1 | \$ 155 |
| 33 | 157621 | Mandala 14 | Yavapai | 1437 981 | 10N | 2E | 30 | 20 | 1 | \$ 155 |
| 34 | 170911 | Wednesday Hope #1 | Yavapai | 1467 691 | 10N | 2E | 31 | 20 | 1 | \$ 155 |
| 35 | 174224 | Big Rock #1 | Yavapai | 1469 76 | 12N | 1W | 10, 11 | 20 | 1 | \$ 155 |
| 36 | 174225 | Big Rock #2 | Yavapai | 1469 78 | 12N | 1W | 10 | 20 | 1 | \$ 155 |
| 37 | 191670 | Roadrunner #1 | Yavapai | 1514 754 | 12.5N | 1W | 25 | 12.85 | 1 | \$ 155 |
| 38 | 191671 | Roadrunner #2 | Yavapai | 1514 756 | 12.5N | 1W | 25 | 20 | 1 | \$ 155 |
| 39 | 196365 | Turkey Buzzard #1 | Yavapai | 1529 712 | 11N | 3E | 30 | 13.77 | 1 | \$ 155 |
| 40 | 235841 | Betty #4 | Yavapai | 1713 778 | 12N | 1W | 14 | 20 | 1 | \$ 155 |
| 41 | 235842 | Betty #5 | Yavapai | 1713 780 | 12N | 1W | 14 | 20 | 1 | \$ 155 |
| 42 | 236096 | Gary's Place #1A | Yavapai | 1714 193 | 12N | 1W | 14 | 20 | 1 | \$ 155 |
| 43 | 244561 | Gold Dust #2 | Yavapai | 1781 510 | 11N | 3E | 30 | 6.88 | 1 | \$ 155 |
| 44 | 247112 | Sando | Maricopa | 85 0559653 | 7N | 3W | 28 | 20 | 1 | \$ 155 |
| 45 | 251044 | Faith #3 | Yavapai | 1812 836 | 9N | 5W | 13 | 20 | 1 | \$ 155 |
| 46 | 251047 | Lords Blessing | Yavapai | 1803 415 | 9N | 5W | 13 | 20 | 1 | \$ 155 |
| 47 | 254410 | Jackass | Yavapai | 4069 605 | 11N | 1E | 34, 35 | 19.97 | 1 | \$ 155 |
| 48 | 254411 | Jenny | Yavapai | 4069 602 | 11N | 1E | 34 | 20 | 1 | \$ 155 |
| 49 | 254412 | Hinny | Yavapai | 4069 601, 1341 96, 1807 656 | 11N | 1E | 34 | 16.22 | 1 | \$ 155 |
| 50 | 258455 | Turkey Buzzard Ext. | Yavapai | 1838 870 | 11N | 3E | 30 | 10 | 1 | \$ 155 |
| 51 | 258456 | Turkey Buzzard #2 | Yavapai | 1838 872 | 11N | 3E | 30 | 20 | 1 | \$ 155 |
| 52 | 258457 | Turkey Buzzard #3 | Yavapai | 1838 874 | 11N | 3E | 30 | 20 | 1 | \$ 155 |
| 53 | 258458 | Turkey Buzzard #4 | Yavapai | 1838 876 | 11N | 3E | 30 | 20 | 1 | \$ 155 |
| 54 | 291104 | Cas #2 | Maricopa | 92 0366284, 88 598383 | 7N | 3W | 29 | 20 | 1 | \$ 155 |
| 55 | 300332 | Wolf #5 | Yavapai | 2208 526 | 11.5N | 1E | 31 | 20 | 1 | \$ 155 |
| 56 | 300333 | Wolf #6 | Yavapai | 2208 524 | 11N | 1E | 5, 6 | 20 | 1 | \$ 155 |
| 57 | 313473 | Patriot 1 | Yavapai | 2347 704 | 11N | 1W | 4 | 20 | 1 | \$ 155 |
| 58 | 313474 | Patriot 2 | Yavapai | 2347 706 | 11N | 1W | 3, 4 | 20 | 1 | \$ 155 |
| 59 | 313475 | Patriot 3 | Yavapai | 2347 708 | 11N | 1W | 3 | 20 | 1 | \$ 155 |
| 60 | 313476 | Patriot 4 | Yavapai | 2347 710 | 11N | 1W | 3 | 20 | 1 | \$ 155 |
| 61 | 313477 | Patriot 5 | Yavapai | 2347 712 | 11N | 1W | 3 | 20 | 1 | \$ 155 |
| 62 | 314304 | Oro De Valenzuela | Yavapai | 3436 378 | 11N | 1E | 14 | 20 | 1 | \$ 155 |
| 63 | 314631 | RR-Humbug #3 | Yavapai | 2360 845 | 8N | 1E | 29, 30 | 20 | 1 | \$ 155 |
| 64 | 321061 | Lefty #2 | Yavapai | 2479 560 | 8N | 1E | 29, 30 | 20 | 1 | \$ 155 |
| 65 | 326312 | Carrie 2-1 | Maricopa | 2016-0222161 | 7N | 3W | 31 | 20 | 1 | \$ 155 |
| 66 | 326313 | Carrie #3 | Maricopa | 93 0174160 | 7N | 3W | 30 | 20 | 1 | \$ 155 |
| 67 | 326314 | Carrie #4 | Maricopa | 93 0174159 | 7N | 3W | 29 | 20 | 1 | \$ 155 |
| 68 | 326315 | Pennyweight 1-1 | Maricopa | 2016-0222163 | 7N | 3W | 29 | 20 | 1 | \$ 155 |
| 69 | 326316 | Pennyweight #2 | Maricopa | 93 0174156 | 7N | 3W | 29 | 20 | 1 | \$ 155 |
| 70 | 326319 | Pat | Maricopa | 93 0174152 | 7N | 3W | 29 | 20 | 1 | \$ 155 |

RECEIVED
 2016 AUG 10 PM 1:19
 HONOLULU, HAWAII

RRPC Master Claims List as of August, 2016

278

\$ 43,090

\$ 155.00

| Seq. # | AMC # | Claim Name | County | Cnty Recorder Data Record/Book Page | Township | Range | Section | Total Acres | 20 Acre Segments | Maint. Fee |
|--------|--------|-----------------------|----------|--|----------|-------|---------------|----------------|---------------------|------------|
| 71 | 326322 | Double R | Maricopa | 12 0735517 | 6N | 4W | 12 | 80 | 4 | \$ 620 |
| 72 | 326325 | Jake #3 | Maricopa | 93 0174145 | 7N | 3W | 29 | 20 | 1 | \$ 155 |
| 73 | 326327 | Pilgrim #1 | Maricopa | 93 0174153 | 7N | 3W | 31 | 20 | 1 | \$ 155 |
| 74 | 326754 | Keystone #1 | Pinal | 1922 836 | 5S | 15E | 4 | 20 | 1 | \$ 155 |
| 75 | 326757 | Keystone #4 | Pinal | 1922 842 | 5S | 15E | 4 | 20 | 1 | \$ 155 |
| 76 | 326758 | Keystone #5 | Pinal | 1922 844 | 5S | 15E | 4 | 20 | 1 | \$ 155 |
| 77 | 326760 | Keystone #7 | Pinal | 1922 848 | 5S | 15E | 4 | 20 | 1 | \$ 155 |
| 78 | 326761 | Keystone #8 | Pinal | 1922 850 | 5S | 15E | 4 | 20 | 1 | \$ 155 |
| 79 | 326762 | Keystone #9 | Pinal | 1922 852 | 5S | 15E | 4 | 20 | 1 | \$ 155 |
| 80 | 326764 | Keystone #11 | Pinal | 1922 856 | 5S | 15E | 4 | 20 | 1 | \$ 155 |
| 81 | 326765 | Keystone #12 | Pinal | 1922 858 | 5S | 15E | 4 | 20 | 1 | \$ 155 |
| 82 | 326772 | Range Bull # 1 | Maricopa | 93 0362063 | 7N | 3W | 21 | 20 | 1 | \$ 155 |
| 83 | 327930 | Red Bird # 7 | Maricopa | 93 0897433 | 7N | 3W | 17 | 20 | 1 | \$ 155 |
| 84 | 327931 | Red Bird # 8 | Maricopa | 93 0897432 | 7N | 3W | 20 | 20 | 1 | \$ 155 |
| 85 | 328302 | Red Bird # 9 | Maricopa | 93 0897431 | 7N | 3W | 17 | 20 | 1 | \$ 155 |
| 86 | 328593 | Ceedee #2 | Yavapai | 2742 961 | 8N | 1W | 5 | 20 | 1 | \$ 155 |
| 87 | 328594 | Ceedee #3 | Yavapai | 2742 963 | 8N | 1W | 5 | 20 | 1 | \$ 155 |
| 88 | 328595 | Ceedee #4 | Yavapai | 2742 965 | 8N | 1W | 5 | 20 | 1 | \$ 155 |
| 89 | 328597 | Ceedee #7 | Yavapai | 2742 969 | 8N | 1W | 4 | 20 | 1 | \$ 155 |
| 90 | 328598 | Ceedee #8 | Yavapai | 2742 971 | 8N | 1W | 4 | 20 | 1 | \$ 155 |
| 91 | 328605 | Burro #1 | Yavapai | 2742 987 | 12N | 1W | 33 | 20 | 1 | \$ 155 |
| 92 | 328606 | Burro #2 | Yavapai | 2742 985 | 11N | 1W | 4 | 20 | 1 | \$ 155 |
| 93 | 328698 | Cass No. 4 | Maricopa | 93 0885578 | 7N | 3W | 29 | 20 | 1 | \$ 155 |
| 94 | 328699 | Cass No. 5 | Maricopa | 93 0885577 | 7N | 3W | 29 | 20 | 1 | \$ 155 |
| 95 | 328700 | Cass No. 6 | Maricopa | 93 0885576 | 7N | 3W | 29 | 20 | 1 | \$ 155 |
| 96 | 328701 | Cass No. 7 | Maricopa | 93 0885575 | 7N | 3W | 29 | 20 | 1 | \$ 155 |
| 97 | 328702 | Cass No. 8 | Maricopa | 93 0885574 | 7N | 3W | 29 | 20 | 1 | \$ 155 |
| 98 | 328703 | Ceedee #1 | Yavapai | 2746 703 | 8N | 1W | 5 | 20 | 1 | \$ 155 |
| 99 | 328704 | Ceedee #5 | Yavapai | 2746 705 | 8N | 1W | 5 | 20 | 1 | \$ 155 |
| 100 | 328705 | Genes Dream | Yavapai | 2746 707 | 9.5N | 2E | 20, 21 | 20 | 1 | \$ 155 |
| 101 | 328742 | Red Bird #11 | Yavapai | 2754 072 | 10N | 1E | 1 | 40 | 2 | \$ 310 |
| 102 | 329020 | RR #1 | Maricopa | 94 0021782 | 6N | 4W | 1 | 20 | 1 | \$ 155 |
| 103 | 329021 | RR #2 | Maricopa | 94 0021783 | 6N | 4W | 1 | 20 | 1 | \$ 155 |
| 104 | 329022 | RR #3 | Maricopa | 94 0021784 | 6N | 4W | 1 | 20 | 1 | \$ 155 |
| 105 | 329023 | RR #4 | Maricopa | 94 0021785 | 6N | 4W | 1 | 20 | 1 | \$ 155 |
| 106 | 329318 | Mercer's Place | Yavapai | 2777 216, 3288 700 | 11N | 1W | 4 | 20 | 1 | \$ 155 |
| 107 | 329388 | Bad Luck | Yavapai | 2780 912 | 12N | 1W | 14, 23 | 20 | 1 | \$ 155 |
| 108 | 329389 | No Luck | Yavapai | 2780 914 | 12N | 1W | 23 | 20 | 1 | \$ 155 |
| 109 | 329390 | Good Luck | Yavapai | 2780 916 | 12N | 1W | 23, 24 | 20 | 1 | \$ 155 |
| 110 | 329391 | Great Luck | Yavapai | 2780 918 | 12N | 1W | 24 | 20 | 1 | \$ 155 |
| 111 | 329392 | Clinton | Yavapai | 2780 920 | 12N/12N | 1W/2W | 30/25 | 20 | 1 | \$ 155 |
| 112 | 329393 | Clyde | Yavapai | 2780 922 | 12N/12N | 1W/2W | 30/25 | 20 | 1 | \$ 155 |
| 113 | 329394 | Bonny | Yavapai | 2780 924 | 12N | 1W | 30 | 20 | 1 | \$ 155 |
| 114 | 329800 | Gypsy Moth 1 | Maricopa | 94 0218517 | 7N | 3W | 21 | 20 | 1 | \$ 155 |
| 115 | 329801 | Gypsy Moth 2 | Maricopa | 94 0218518 | 7N | 3W | 21 | 20 | 1 | \$ 155 |
| 116 | 331233 | Red Basin #1 | Maricopa | 14 0184527 | 6N | 6W | 26 | 145.45 | 8 | \$ 1,240 |
| 117 | 331455 | Chris #1 | Yavapai | 2919 631 | 12N | 2W | 36 | 20.0 | 1 | \$ 155 |
| 118 | 333426 | La Siesta #1 | Maricopa | 95 0185054 | 7N | 3W | 30 | 20 | 1 | \$ 155 |
| 119 | 333427 | La Siesta #3 | Maricopa | 95 0185055 | 7N | 3W | 30 | 20 | 1 | \$ 155 |
| 120 | 338207 | Seven Grand | Maricopa | 98 0139764 | 7N | 4W | 25 | 20 | 1 | \$ 155 |
| 121 | 339964 | RR #5 | Maricopa | 96 0488373 | 6N | 4W | 1 | 20 | 1 | \$ 155 |
| 122 | 339965 | RR #6 | Maricopa | 96 0488374 | 6N | 4W | 1 | 20 | 1 | \$ 155 |
| 123 | 348628 | Vira Anne 1 | Yavapai | 2015-0008296 | 12.5N | 1W | 27 | 17.3 | 1 | \$ 155 |
| 124 | 350275 | Gold Bug | Maricopa | 98 0535738 | 6N | 6W | 26 | 20 | 1 | \$ 155 |
| 125 | 350276 | Gold Master | Maricopa | 98 0535739 | 6N | 6W | 26 | 20 | 1 | \$ 155 |
| 126 | 350277 | Lobo | Maricopa | 98 0535740 | 6N | 6W | 26 | 20 | 1 | \$ 155 |
| 127 | 350278 | Mine Lab | Maricopa | 98 0535741 | 6N | 6W | 26 | 20 | 1 | \$ 155 |
| 128 | 350279 | Webster Mine | Maricopa | 98 0535742 | 6N | 6W | 26 | 20 | 1 | \$ 155 |
| 129 | 350280 | Whistler | Maricopa | 98 0535743 | 6N | 6W | 26 | 20 | 1 | \$ 155 |
| 130 | 350281 | Wickenburg | Maricopa | 98 0535744 | 6N | 6W | 26 | 20 | 1 | \$ 155 |
| 131 | 350905 | King Duck II | Yavapai | 4247 552 | 10N/9N | 4W/4W | 31/6 | 20 | 1 | \$ 155 |
| 132 | 350906 | Little Terry | Yavapai | 4247 551 | 9N | 4W | 6 | 20 | 1 | \$ 155 |
| 133 | 350907 | Devils Nest AU 9 | Yavapai | 3620 60 | 9N | 4W | 6 | 20 | 1 | \$ 155 |
| 134 | 350910 | Devils Nest AU 12 | Yavapai | 3620 62 | 9N | 4W | 6 | 20 | 1 | \$ 155 |
| 135 | 356382 | Ducbill #1 | Yavapai | 27429 1402 63 | 12N | 1W | 20 | 20 | 1 | \$ 155 |
| 136 | 356383 | Ducbill #2 | Yavapai | 27430 1402 65 | 12N | 1W | 17 | 20 | 1 | \$ 155 |
| 137 | 356553 | Au Sum 1 | Yavapai | 2016-0019091 | 10N | 2E | 29, 32 | 20 | 1 | \$ 155 |
| 138 | 358378 | Hidden Treasure | Yavapai | 3633816 4076 796 | 12N/12N | 1W/2W | 30, 31/25, 28 | 20 | 1 | \$ 155 |
| 139 | 358379 | Aquarius Ext. West #1 | Yavapai | 3633817 4076 797 | 10N | 2E | 18 | 20 | 1 | \$ 155 |
| 140 | 358380 | Aquarius Ext. West #2 | Yavapai | 3633818 4076 798 | 10N | 2E | 18 | 20 | 1 | \$ 155 |

| Seq. # | AMC # | Claim Name | County | Cnty Recorder Data Record/Book Page | Township | Range | Section | Total Acres | 20 Acre Segments | Maint. Fee |
|--------|--------|-----------------------|----------|--|-----------|-------|-------------|----------------|---------------------|------------|
| 141 | 358381 | Aquarius Ext. West #3 | Yavapai | 3633819 4076 799 | 10N | 2E | 18 | 20 | 1 | \$ 155 |
| 142 | 358382 | Aquarius Ext. West #4 | Yavapai | 3633820 4076 800 | 10N | 2E | 18 | 20 | 1 | \$ 155 |
| 143 | 362558 | Holly Marie | Yavapai | 3769442 4190 312 | 9.5N | 2E | 20, 21 | 11.45 | 1 | \$ 155 |
| 144 | 364340 | Mary Francis | Yavapai | 3824744 4236 718 | 13N | 1E | 29 | 16 | 1 | \$ 155 |
| 145 | 364688 | RR #7 | Maricopa | 05 0477984 | 6N | 4W | 1 | 20 | 1 | \$ 155 |
| 146 | 364689 | RR #8 | Maricopa | 05 0477985 | 6N | 4W | 1 | 20 | 1 | \$ 155 |
| 147 | 364821 | Ray's Right Place | Yavapai | 3837647 4247 553 | 12N | 1W | 24 | 17.0 | 1 | \$ 155 |
| 148 | 365711 | Diggens Paradise | Yavapai | 3864391 4269 775 | 12.5N | 1W | 26 | 17.1 | 1 | \$ 155 |
| 149 | 366267 | Cobi's Gold | Yavapai | 4281 505 | 11.5N | 1E | 19 | 20 | 1 | \$ 155 |
| 150 | 366268 | Renee's Best Chance | Yavapai | 4281 507 | 13N | 3W | 32 | 20 | 1 | \$ 155 |
| 151 | 366269 | Rough Road | Yavapai | 4281 503 | 11.5N | 1E | 30 | 20 | 1 | \$ 155 |
| 152 | 366270 | Stuck Duck | Yavapai | 4281 506 | 13N | 3W | 32 | 20 | 1 | \$ 155 |
| 153 | 366271 | Tegan's Bank | Yavapai | 4281 504 | 11.5N | 1E | 30 | 20 | 1 | \$ 155 |
| 154 | 368415 | Jacks Hideaway | Yavapai | 4308 863 | 13N | 3W | 29 | 20 | 1 | \$ 155 |
| 155 | 371350 | Wilgers Wish | Yavapai | 4372 442 | 13N | 3W | 32 | 20 | 1 | \$ 155 |
| 156 | 371802 | Happy Times | Yavapai | 4390 621 | 13N | 3W | 29, 32 | 20 | 1 | \$ 155 |
| 157 | 371803 | Saddle Tramps | Yavapai | 4390 622 | 13N | 3W | 29 | 20 | 1 | \$ 155 |
| 158 | 374274 | Lori's Place | Maricopa | 06 1491113 | 7N | 3W | 20 | 20 | 1 | \$ 155 |
| 159 | 374275 | Charles' Dream | Maricopa | 06 1491112 | 7N | 3W | 20 | 20 | 1 | \$ 155 |
| 160 | 374511 | Carolyn D | Yavapai | 4444 69 | 13N | 3W | 29 | 20.0 | 1 | \$ 155 |
| 161 | 374512 | Cole Ryan | Yavapai | 2014-0056442 | 12.5N | 1W | 24 | 18.5 | 1 | \$ 155 |
| 162 | 374513 | Caitlin Lisa | Yavapai | 4452 917 | 12.5, 13N | 1W | 23,24,35,36 | 20.0 | 1 | \$ 155 |
| 163 | 374726 | Roslyn's Roost | Maricopa | 06 1445012 | 7N | 3W | 17 | 20 | 1 | \$ 155 |
| 164 | 406356 | Cass No. 9 | Maricopa | 11 0623988 | 7N | 3W | 29 | 20 | 1 | \$ 155 |
| 165 | 407030 | Carols Corner | Maricopa | 11 0623989 | 7N | 3W | 18 | 20 | 1 | \$ 155 |
| 166 | 410363 | Cass # 10 | Maricopa | 11 0735632 | 7N | 3W | 29 | 20 | 1 | \$ 155 |
| 167 | 410364 | Golden Sands | Maricopa | 11 073563 | 7N | 3W | 18 | 20 | 1 | \$ 155 |
| 168 | 411385 | Lucky Seven | Maricopa | 2015-0047844 | 7N | 5W | 3 | 20 | 1 | \$ 155 |
| 169 | 427326 | Rexs' Place | Yavapai | 4914 661 | 11.5N | 1E | 30 | 20 | 1 | \$ 155 |
| 170 | 429669 | Bumble Bee King 1 | Yavapai | 2014-0040521 | 9N | 2E | 5 | 20 | 1 | \$ 155 |
| 171 | 429670 | Bumble Bee King 2 | Yavapai | 2014-0040522 | 9N | 2E | 5 | 20 | 1 | \$ 155 |
| 172 | 429671 | Bumble Bee King 3 | Yavapai | 2014-0040523 | 9N | 2E | 5 | 20 | 1 | \$ 155 |
| 173 | 429672 | Bumble Bee King 4 | Yavapai | 2014-0040524 | 9N | 2E | 5 | 20 | 1 | \$ 155 |
| 174 | 429673 | Bumble Bee King 5 | Yavapai | 2014-0040525 | 9N | 2E | 5 | 20 | 1 | \$ 155 |
| 175 | 429674 | Bumble Bee King 6 | Yavapai | 2014-0040526 | 9N | 2E | 5 | 20 | 1 | \$ 155 |
| 176 | 429675 | C-6 Placer 1 | La Paz | 2014-02950 | 4N | 20W | 23 | 20 | 1 | \$ 155 |
| 177 | 429676 | C-6 Placer 2 | La Paz | 2014-02951 | 4N | 20W | 23 | 20 | 1 | \$ 155 |
| 178 | 429677 | C-6 Placer 3 | La Paz | 2014-02952 | 4N | 20W | 15 | 20 | 1 | \$ 155 |
| 179 | 429678 | CD7 Placer 1 | La Paz | 2014-02953 | 4N | 20W | 15 | 20 | 1 | \$ 155 |
| 180 | 429679 | CD7 Placer 2 | La Paz | 2014-02954 | 4N | 20W | 15 | 20 | 1 | \$ 155 |
| 181 | 429680 | CD7 Placer 3 | La Paz | 2014-02955 | 4N | 20W | 14 | 20 | 1 | \$ 155 |
| 182 | 429681 | CD7 Placer 4 | La Paz | 2014-02956 | 4N | 20W | 23 | 20 | 1 | \$ 155 |
| 183 | 429682 | CD7 Placer 5 | La Paz | 2014-02957 | 4N | 20W | 23 | 20 | 1 | \$ 155 |
| 184 | 429683 | CD7 Placer 6 | La Paz | 2014-02958 | 4N | 20W | 26 | 20 | 1 | \$ 155 |
| 185 | 429691 | D6 Placer 1 | La Paz | 2014-02946 | 4N | 20W | 26 | 20 | 1 | \$ 155 |
| 186 | 429692 | D6 Placer 2 | La Paz | 2014-02947 | 4N | 20W | 26 | 20 | 1 | \$ 155 |
| 187 | 429695 | Jake 1-1 | Maricopa | 2014-0584266 | 7N | 3W | 29 | 20 | 1 | \$ 155 |
| 188 | 429696 | Jake 1-2 | Maricopa | 2014-0584267 | 7N | 3W | 29 | 20 | 1 | \$ 155 |
| 189 | 429697 | Jake 1-3 | Maricopa | 2014-0584268 | 7N | 3W | 29 | 20 | 1 | \$ 155 |
| 190 | 429698 | Jake 1-4 | Maricopa | 2014-0584269 | 7N | 3W | 29 | 20 | 1 | \$ 155 |
| 191 | 429699 | Jake 2-1 | Maricopa | 2014-0584270 | 7N | 3W | 29 | 20 | 1 | \$ 155 |
| 192 | 429700 | Jake 2-2 | Maricopa | 2014-0584271 | 7N | 3W | 29 | 20 | 1 | \$ 155 |
| 193 | 429701 | Jake 2-3 | Maricopa | 2014-0584272 | 7N | 3W | 29 | 20 | 1 | \$ 155 |
| 194 | 429702 | Jake 2-4 | Maricopa | 2014-0584273 | 7N | 3W | 29 | 20 | 1 | \$ 155 |
| 195 | 429703 | Janet Lynn 2-1 | Yavapai | 2014-0040485 | 10N | 1E | 12 | 20 | 1 | \$ 155 |
| 196 | 429708 | Leave No Holes 1 | Yavapai | 2014-0040513 | 9N | 5W | 12 | 20 | 1 | \$ 155 |
| 197 | 429709 | Leave No Holes 2 | Yavapai | 2014-0040514 | 9N | 5W | 12 | 20 | 1 | \$ 155 |
| 198 | 429710 | Leave No Holes 3 | Yavapai | 2014-0040515 | 9N | 5W | 12 | 20 | 1 | \$ 155 |
| 199 | 429711 | Leave No Holes 4 | Yavapai | 2014-0040516 | 9N | 5W | 12 | 20 | 1 | \$ 155 |
| 200 | 429712 | Leave No Holes 5 | Yavapai | 2014-0040517 | 9N | 5W | 12 | 20 | 1 | \$ 155 |
| 201 | 429713 | Leave No Holes 6 | Yavapai | 2014-0040518 | 9N | 5W | 12 | 20 | 1 | \$ 155 |
| 202 | 429714 | Leave No Holes 7 | Yavapai | 2014-0040519 | 9N | 5W | 12 | 20 | 1 | \$ 155 |
| 203 | 429715 | Leave No Holes 8 | Yavapai | 2014-0040520 | 9N | 5W | 12 | 20 | 1 | \$ 155 |
| 204 | 429716 | Ocotillo 1-1 | Maricopa | 2014-0584274 | 7N | 3W | 17, 20 | 20 | 1 | \$ 155 |
| 205 | 429717 | Ocotillo 1-2 | Maricopa | 2014-0584275 | 7N | 3W | 17, 20 | 20 | 1 | \$ 155 |
| 206 | 429718 | Ocotillo 1-3 | Maricopa | 2014-0584276 | 7N | 3W | 17, 20 | 20 | 1 | \$ 155 |
| 207 | 429719 | Ocotillo 1-4 | Maricopa | 2014-0584277 | 7N | 3W | 17, 20 | 20 | 1 | \$ 155 |
| 208 | 429720 | Ocotillo 2-1 | Maricopa | 2014-0584278 | 7N | 3W | 17, 18 | 20 | 1 | \$ 155 |
| 209 | 429721 | Ocotillo 2-2 | Maricopa | 2014-0584279 | 7N | 3W | 17, 18 | 20 | 1 | \$ 155 |
| 210 | 429722 | Ocotillo 2-3 | Maricopa | 2014-0584280 | 7N | 3W | 17, 18 | 20 | 1 | \$ 155 |

RRPC Master Claims List as of August, 2016

\$ 43,090

278 \$ 155.00

| Seq. # | AMC # | Claim Name | County | Cnty Recorder Data Record/Book Page | Township | Range | Section | Total Acres | 20 Acre Segments | Maint. Fee |
|--------|--------|----------------------|----------|-------------------------------------|----------|-------|---------|-------------|------------------|------------|
| 211 | 429723 | Ocotillo 2-4 | Maricopa | 2014-0584281 | 7N | 3W | 17, 18 | 20 | 1 | \$ 155 |
| 212 | 429724 | Randy B 1 | Maricopa | 2014-0584262 | 7N | 3W | 30 | 20 | 1 | \$ 155 |
| 213 | 429725 | Randy B 2 | Maricopa | 2014-0584263 | 7N | 3W | 30 | 20 | 1 | \$ 155 |
| 214 | 429726 | Randy B 3 | Maricopa | 2014-0584264 | 7N | 3W | 30 | 20 | 1 | \$ 155 |
| 215 | 429727 | Randy B 4 | Maricopa | 2014-0584265 | 7N | 3W | 30 | 20 | 1 | \$ 155 |
| 216 | 429728 | RR-Humbug 1-1 | Yavapai | 2014-0040505 | 8N | 1E | 31 | 20 | 1 | \$ 155 |
| 217 | 429729 | RR-Humbug 1-2 | Yavapai | 2014-0040506 | 8N | 1E | 31 | 20 | 1 | \$ 155 |
| 218 | 429730 | RR-Humbug 1-3 | Yavapai | 2014-0040507 | 8N | 1E | 31 | 20 | 1 | \$ 155 |
| 219 | 429731 | RR-Humbug 1-4 | Yavapai | 2014-0040508 | 8N | 1E | 31 | 20 | 1 | \$ 155 |
| 220 | 429732 | RR-Humbug 1-5 | Yavapai | 2014-0040509 | 8N | 1E | 31 | 20 | 1 | \$ 155 |
| 221 | 429733 | RR-Humbug 1-6 | Yavapai | 2014-0040510 | 8N | 1E | 31 | 20 | 1 | \$ 155 |
| 222 | 429734 | RR-Humbug 2-1 | Yavapai | 2014-0040511 | 8N | 1E | 31 | 20 | 1 | \$ 155 |
| 223 | 429735 | RR-Humbug 2-2 | Yavapai | 2014-0040512 | 8N | 1E | 31 | 20 | 1 | \$ 155 |
| 224 | 429736 | Sharon Lee 1-1 | Yavapai | 2014-0040492 | 11N | 1E | 35, 36 | 20 | 1 | \$ 155 |
| 225 | 429737 | Sharon Lee 1-2 | Yavapai | 2014-0040493 | 11N | 1E | 35, 36 | 20 | 1 | \$ 155 |
| 226 | 429738 | Sharon Lee 1-3 | Yavapai | 2014-0040494 | 11N | 1E | 35, 36 | 20 | 1 | \$ 155 |
| 227 | 429739 | Sharon Lee 1-4 | Yavapai | 2014-0040495 | 11N | 1E | 35, 36 | 20 | 1 | \$ 155 |
| 228 | 429740 | Sharon Lee 2-1 | Yavapai | 2014-0040496 | 11N | 1E | 35 | 20 | 1 | \$ 155 |
| 229 | 429741 | Sharon Lee 2-2 | Yavapai | 2014-0040497 | 11N | 1E | 35 | 20 | 1 | \$ 155 |
| 230 | 429742 | Sharon Lee 2-3 | Yavapai | 2014-0040498 | 11N | 1E | 35 | 20 | 1 | \$ 155 |
| 231 | 429743 | Sharon Lee 4-1 | Yavapai | 2014-0040499 | 10N | 1E | 1, 2 | 20 | 1 | \$ 155 |
| 232 | 429744 | Sharon Lee 4-2 | Yavapai | 2014-0040500 | 10N | 1E | 1, 2 | 20 | 1 | \$ 155 |
| 233 | 429745 | Sharon Lee 4-3 | Yavapai | 2014-0040501 | 10N | 1E | 1, 2 | 20 | 1 | \$ 155 |
| 234 | 429746 | Sharon Lee 4-4 | Yavapai | 2014-0040502 | 10N | 1E | 1, 2 | 20 | 1 | \$ 155 |
| 235 | 429747 | Sharon Lee 4-5 | Yavapai | 2014-0040503 | 10N | 1E | 1, 2 | 20 | 1 | \$ 155 |
| 236 | 429748 | Sharon Lee 4-6 | Yavapai | 2014-0040504 | 10N | 1E | 1, 2 | 20 | 1 | \$ 155 |
| 237 | 430534 | Lucky Eight | Maricopa | 2015-0077601 | 7N | 5W | 3 | 20 | 1 | \$ 155 |
| 238 | 430535 | Lucky Nine | Maricopa | 2015-0077602 | 7N | 5W | 3 | 20 | 1 | \$ 155 |
| 239 | 430611 | Vira Anne 2 | Yavapai | 2014-0008298 | 12.5N | 1W | 27 | 16.50 | 1 | \$ 155 |
| 240 | 433937 | Diablo Placer 1 | La Paz | 2015-03207 | 4N | 20W | 24 | 20 | 1 | \$ 155 |
| 241 | 433938 | Diablo Placer 2 | La Paz | 2015-03208 | 4N | 20W | 24 | 20 | 1 | \$ 155 |
| 242 | 433939 | Diablo Placer 3 | La Paz | 2015-03209 | 4N | 20W | 23 | 20 | 1 | \$ 155 |
| 243 | 433940 | Diablo Placer 4 | La Paz | 2015-03210 | 4N | 20W | 23 | 20 | 1 | \$ 155 |
| 244 | 435083 | Aquarius Extension 1 | Yavapai | 2015-0052260 | 10N | 2E | 18 | 20 | 1 | \$ 155 |
| 245 | 435084 | Aquarius Extension 2 | Yavapai | 2015-0052261 | 10N | 2E | 18 | 20 | 1 | \$ 155 |
| 246 | 435085 | Aquarius Extension 3 | Yavapai | 2015-0052262 | 10N | 2E | 18 | 20 | 1 | \$ 155 |
| 247 | 435086 | Aquarius Extension 4 | Yavapai | 2015-0052263 | 10N | 2E | 18 | 20 | 1 | \$ 155 |
| 248 | 435087 | Janet Lynn 2-2 | Yavapai | 2015-0052258 | 10N | 1E | 12, 13 | 15 | 1 | \$ 155 |
| 249 | 435088 | Janet Lynn 2-3 | Yavapai | 2015-0052259 | 10N | 1E | 12, 13 | 15 | 1 | \$ 155 |
| 250 | 435561 | Bean Bag 2-1 | Yavapai | 2015-0055543 | 10N | 2E | 30 | 20 | 1 | \$ 155 |
| 251 | 435562 | Bean Bag 2-2 | Yavapai | 2015-0055544 | 10N | 2E | 30 | 20 | 1 | \$ 155 |
| 252 | 435563 | Diablo Placer 7 | La Paz | 2015-04237 | 4N | 20W | 23 | 20 | 1 | \$ 155 |
| 253 | 435564 | Diablo Placer 6 | La Paz | 2015-04238 | 4N | 20W | 23 | 20 | 1 | \$ 155 |
| 254 | 435565 | Diablo Placer 5 | La Paz | 2015-04239 | 4N | 20W | 23 | 20 | 1 | \$ 155 |
| 255 | 435566 | Eastside Placer 1 | La Paz | 2015-04234 | 4N | 20W | 23 | 20 | 1 | \$ 155 |
| 256 | 435567 | Eastside Placer 2 | La Paz | 2015-04236 | 4N | 20W | 23 | 20 | 1 | \$ 155 |
| 257 | 435568 | Eastside Placer 3 | La Paz | 2015-04235 | 4N | 20W | 23 | 10 | 1 | \$ 155 |
| 258 | 435569 | Laura Kay 1-1 | Yavapai | 2015-0055540 | 10N | 1E | 12 | 20 | 1 | \$ 155 |
| 259 | 435570 | Laura Kay 1-2 | Yavapai | 2015-0055541 | 10N | 1E | 12 | 20 | 1 | \$ 155 |
| 260 | 435571 | Laura Kay 1-3 | Yavapai | 2015-0055542 | 10N | 1E | 12 | 20 | 1 | \$ 155 |
| 261 | 437448 | Au Sum 2 | Yavapai | 2016-0019092 | 10N | 2E | 28,33 | 20 | 1 | \$ 155 |
| 262 | 437449 | Carrie 1-2 | Maricopa | 2016-0222160 | 7N | 3W | 31 | 20 | 1 | \$ 155 |
| 263 | 437450 | Carrie 2-2 | Maricopa | 2016-0222162 | 7N | 3W | 31 | 20 | 1 | \$ 155 |
| 264 | 437451 | Goodwin 1-1 | Yavapai | 2016-0019094 | 12N | 1W | 28, 33 | 20 | 1 | \$ 155 |
| 265 | 437452 | Goodwin 1-2 | Yavapai | 2016-0019093 | 12N | 1W | 33 | 20 | 1 | \$ 155 |
| 266 | 437453 | Pennyweight 1-2 | Maricopa | 2016-0222164 | 7N | 3W | 29 | 20 | 1 | \$ 155 |
| 267 | 437934 | Carrie 1-1 | Maricopa | 2016-0242927 | 7N | 3W | 31 | 20 | 1 | \$ 155 |

5,458.9 278 \$ 43,090

278 segments x \$155 = \$ 43,090

PHOENIX, ARIZONA

2016 AUG 10 P 1:18

RECEIVED
BLM AZ STATE OFFICE

United States Department of the Interior
Bureau of Land Management
 DIV OF LANDS, MINRLS & ENERGY
 ONE N CENTRAL AVE
 PHOENIX, AZ 85004 -4427
 Phone: 602-417-9200

Receipt

No: 3625476

| | |
|--|--|
| Transaction #: 3729230 | |
| Date of Transaction: 08/10/2016 | |
| CUSTOMER: | |
| ROADRUNNER PROSPECTORS CLUB INC PO BOX 56804 PHOENIX, AZ 85079-6804 US | |

| LINE # | QTY | DESCRIPTION | REMARKS | UNIT PRICE | TOTAL |
|---------------|------|--|---------------------|------------|--------------------|
| 1 | 1.00 | LOCATABLE MINERALS / MINING CLAIMS- NOT NEW-UNADJUD, ONE AUTH NO. ONLY / MINING CLAIM MONEY RECEIVED CASES: AMC11413/\$43090.00 | 2017 MAINT (267) | - n/a - | 43090.00 |
| TOTAL: | | | | | \$43,090.00 |

| PAYMENT INFORMATION | | | |
|---------------------|-----------|---|----------------------|
| 1 | AMOUNT: | 43090.00 | POSTMARKED: N/A |
| | TYPE: | CHECK | RECEIVED: 08/10/2016 |
| | CHECK NO: | 9073 | |
| | NAME: | ROADRUNNER PROSPECTORS CLUB INC PO BOX 56804 PHOENIX AZ 85079-6804 US | |

| |
|---------|
| REMARKS |
| |

This receipt was generated by the automated BLM Collections and Billing System and is a paper representation of a portion of the official electronic record contained therein.

| | | |
|--------|--------|--------|
| 364688 | 313473 | 11413 |
| 366267 | 314304 | 48976 |
| 368415 | 314626 | 62606 |
| 371350 | 321061 | 64830 |
| 371802 | 326311 | 68526 |
| 374274 | 326754 | 74734 |
| 374726 | 329013 | 76950 |
| 406356 | 329318 | 82212 |
| 407030 | 327930 | 89414 |
| 410363 | 328302 | 92803 |
| 427326 | 328593 | 95198 |
| 429664 | 328689 | 96051 |
| 430534 | 328742 | 102389 |
| 430611 | 329388 | 129334 |
| | 329800 | 130488 |
| | 331232 | 142355 |
| | 326772 | 157621 |
| | 333426 | 170911 |
| | 338207 | 174224 |
| | 339964 | 191670 |
| | 350275 | 235841 |
| | 350903 | 236096 |
| | 356380 | 244561 |
| | 356553 | 247112 |
| | 358378 | 254410 |
| | 358379 | 258455 |
| | 362558 | 291104 |
| | 364340 | 300332 |

329013 329318
 329388 313473 174224 129334
 329800 314304 191670 130488
 331232 314626 235841 142355
 321061 236096 157621
 82212 11413
 89414 48976
 92803 62606
 95198 64830
 96051 68526
 102389 74734

MAINTENANCE FEE PAYMENT

Claimant Name: Roadrunner Prospectors' Club
 Address: PO Box 56804
 City: Phoenix State: AZ Zip: 85079
 Telephone: 602 274-2521
 E-mail address:
 Signature: [Signature]

326311 244561
 326754 247112
 251042
 254410
 258455
 291104
 290217

327930
 328302
 BLM
 Date
 Stamp
 328593
 328689
 328742
 RECEIVED
 I M AZ STATE OFFICE
 2015 AUG 12 P 1:21
 PHOENIX, ARIZONA

Check here if this is a change of address.

326772 300332 170911 126534 76950

| LINE NO. | AMC NUMBER | CLAIM/SITE NAME | COUNTY RECORDER DATA (If available) | TWP | RNG | SEC |
|----------|------------|---------------------|-------------------------------------|-----|-----|-----|
| 1 | | | | | | |
| 2 | | (See Attached List) | | | | |
| 3 | | | | | | |
| 4 | | | | | | |
| 5 | | | | | | |
| 6 | | | | | | |
| 7 | | | | | | |
| 8 | | | | | | |
| 9 | | | | | | |
| 10 | | | | | | |

243 CLAIMS

List additional claims on Form MCF114.

No. of Claims*: 259 x \$155 = 40,145.00
 Check No: 8458 segments Init. ERG
 Receipt No.: 336.5318
 For BLM Use Only

Bureau of Land Management
 Arizona State Office
www.blm.gov/az/

* \$155 per lode mining claim, mill site, or tunnel site; and \$155 for each 20 acres or portion thereof for each placer mining claim.

Form: MCF112
 Revised July 2014

ENTERED
 AUG 18 2015
 RE

This form is available from the Arizona Geological Survey and may be reproduced.

RRPC Master Claims List as of August 4, 2015

\$40,145

\$155.00

| Seq. # | AMC # | Claim Name | Cnty Recorder Data Record/Book Page | Township | Range | Section | Total Acres | 20 Acre Segments | Maint. Fee |
|--------|--------|---------------------|--|-----------|-------|---------|----------------|---------------------|---------------|
| 1 | 11413 | Wednesday Hope #4 | 1015 726, 1799 33, 1569 374 | 9.5N/10N | 2E/2E | 20/32 | 20 | 1 | \$ 155 |
| 2 | 48976 | Aquarius #1 | 0801 192 *** | 10N | 2E | 7 | 20 | 1 | \$ 155 |
| 3 | 48977 | Aquarius #3 | 0801 194 *** | 10N | 2E | 7, 18 | 20 | 1 | \$ 155 |
| 4 | 62606 | Aquarius #2 | 1001 437 | 10N | 2E | 7 | 20 | 1 | \$ 155 |
| 5 | 64830 | Catclaw | 0912 239 | 9N | 4W | 6 | 20 | 1 | \$ 155 |
| 6 | 68531 | Thomason | 0121 511 | 9N | 4W | 7 | 20 | 1 | \$ 155 |
| 7 | 74736 | Sharon Lee #3 | 0912 399 | 10N | 1E | 2 | 20 | 1 | \$ 155 |
| 8 | 76951 | Merciful Heavens #2 | 1329 344 | 12N/11N | 1W/1W | 33/4 | 20 | 1 | \$ 155 |
| 9 | 82213 | Bean Bag #1 | 0965 338, 1252 276 | 12N | 1W | 28 | 20 | 1 | \$ 155 |
| 10 | 89420 | Wolf #1 | 0961 673, 90 203541 | 11.5N | 1E | 31 | 20 | 1 | \$ 155 |
| 11 | 89421 | Wolf #2 | 0961 674, 2207 41 | 11.5N | 1E | 31 | 20 | 1 | \$ 155 |
| 12 | 89422 | Wolf #3 | 0961 675, 2207 41 | 11.5N | 1E | 31 | 20 | 1 | \$ 155 |
| 13 | 89423 | Wolf #4 | 0961 676, 2207 41 | 11.5N/11N | 1E/1E | 31/6 | 20 | 1 | \$ 155 |
| 14 | 92803 | Goodwin #1 | 1058 779 | 12N | 1W | 28, 33 | 31.68 | 2 | \$ 310 |
| 15 | 95198 | Gold Palace I | 1256 447 | 12N | 1W | 19 | 20 | 1 | \$ 155 |
| 16 | 95199 | Gold Palace II | 1256 450 | 12N | 1W | 19 | 20 | 1 | \$ 155 |
| 17 | 95200 | Gold Palace III | 1256 453 | 12N | 1W | 19 | 20 | 1 | \$ 155 |
| 18 | 95201 | Gold Palace IV | 1256 456 | 12N | 1W | 19 | 20 | 1 | \$ 155 |
| 19 | 95202 | Gold Palace V | 1256 459 | 12N | 1W | 19 | 20 | 1 | \$ 155 |
| 20 | 95203 | Gold Palace VI | 1256 462 | 12N | 1W | 19 | 20 | 1 | \$ 155 |
| 21 | 95204 | Gold Palace VII | 1256 465 | 12N | 1W | 19 | 20 | 1 | \$ 155 |
| 22 | 95205 | Gold Palace VIII | 1256 468 | 12N | 1W | 30 | 20 | 1 | \$ 155 |
| 23 | 96051 | JDR #1 | 1267 825 | 12.5N | 2W | 21 | 20 | 1 | \$ 155 |
| 24 | 96052 | JDR #2 | 1267 827 | 12.5N | 2W | 21 | 20 | 1 | \$ 155 |
| 25 | 96053 | JDR #3 | 1267 829 | 12.5N/13N | 2W/2W | 21/33 | 20 | 1 | \$ 155 |
| 26 | 102389 | Mandala 2 & 3 | 1293 289 | 10N | 2E | 30 | 20 | 1 | \$ 155 |
| 27 | 126535 | Mandala 7 | 1371 337 | 10N | 2E | 30 | 20 | 1 | \$ 155 |
| 28 | 126536 | Mandala 8 | 1371 339 | 10N | 2E | 30 | 20 | 1 | \$ 155 |
| 29 | 126537 | Mandala 9 | 1371 341 | 10N | 2E | 30 | 20 | 1 | \$ 155 |
| 30 | 126538 | Mandala 10 | 1371 343 | 10N | 2E | 31 | 20 | 1 | \$ 155 |
| 31 | 129334 | Mandala 12 | 1376 706 | 10N | 2E | 30 | 20 | 1 | \$ 155 |
| 32 | 130489 | Protecto 2 | 1381 826 | 12N | 1W | 33 | 20 | 1 | \$ 155 |
| 33 | 142356 | Donkey Mine #4 | 1422 292 | 12N | 1W | 33 | 20 | 1 | \$ 155 |
| 34 | 157621 | Mandala 14 | 1437 981 | 10N | 2E | 30 | 20 | 1 | \$ 155 |
| 35 | 170911 | Wednesday Hope #1 | 1467 691 | 10N | 2E | 31 | 20 | 1 | \$ 155 |
| 36 | 174224 | Big Rock #1 | 1469 76 | 12N | 1W | 10, 11 | 20 | 1 | \$ 155 |
| 37 | 174225 | Big Rock #2 | 1469 78 | 12N | 1W | 10 | 20 | 1 | \$ 155 |
| 38 | 191670 | Roadrunner #1 | 1514 754 | 12.5N | 1W | 25 | 12.85 | 1 | \$ 155 |
| 39 | 191671 | Roadrunner #2 | 1514 756 | 12.5N | 1W | 25 | 20 | 1 | \$ 155 |
| 40 | 196365 | Turkey Buzzard #1 | 1529 712 | 11N | 3E | 30 | 13.77 | 1 | \$ 155 |
| 41 | 235841 | Betty #4 | 1713 778 | 12N | 1W | 14 | 20 | 1 | \$ 155 |
| 42 | 235842 | Betty #5 | 1713 780 | 12N | 1W | 14 | 20 | 1 | \$ 155 |
| 43 | 236096 | Gary's Place #1A | 1714 193 | 12N | 1W | 14 | 20 | 1 | \$ 155 |
| 44 | 244561 | Gold Dust #2 | 1781 510 | 11N | 3E | 30 | 6.88 | 1 | \$ 155 |
| 45 | 247112 | Sando | 85 0559653 | 7N | 3W | 28 | 20 | 1 | \$ 155 |
| 46 | 251044 | Faith #3 | 1812 836 | 9N | 5W | 13 | 20 | 1 | \$ 155 |
| 47 | 251047 | Lords Blessing | 1803 415 | 9N | 5W | 13 | 20 | 1 | \$ 155 |
| 48 | 254410 | Jackass | 4069 605 | 11N | 1E | 34, 35 | 19.97 | 1 | \$ 155 |
| 49 | 254411 | Jenney | 4069 602 | 11N | 1E | 34 | 20 | 1 | \$ 155 |
| 50 | 254412 | Hinny | 4069 601, 1341 96, 1807 656 | 11N | 1E | 34 | 16.22 | 1 | \$ 155 |
| 51 | 258455 | Turkey Buzzard Ext. | 1838 870 | 11N | 3E | 30 | 10 | 1 | \$ 155 |
| 52 | 258456 | Turkey Buzzard #2 | 1838 872 | 11N | 3E | 30 | 20 | 1 | \$ 155 |
| 53 | 258457 | Turkey Buzzard #3 | 1838 874 | 11N | 3E | 30 | 20 | 1 | \$ 155 |
| 54 | 258458 | Turkey Buzzard #4 | 1838 876 | 11N | 3E | 30 | 20 | 1 | \$ 155 |
| 55 | 291104 | Cas #2 | 92 0366284, 88 598383 | 7N | 3W | 29 | 20 | 1 | \$ 155 |
| 56 | 300332 | Wolf #5 | 2208 526 | 11.5N | 1E | 31 | 20 | 1 | \$ 155 |
| 57 | 300333 | Wolf #6 | 2208 524 | 11N | 1E | 5, 6 | 20 | 1 | \$ 155 |
| 58 | 313473 | Patriot 1 | 2347 704 | 11N | 1W | 4 | 20 | 1 | \$ 155 |
| 59 | 313474 | Patriot 2 | 2347 706 | 11N | 1W | 3, 4 | 20 | 1 | \$ 155 |
| 60 | 313475 | Patriot 3 | 2347 708 | 11N | 1W | 3 | 20 | 1 | \$ 155 |
| 61 | 313476 | Patriot 4 | 2347 710 | 11N | 1W | 3 | 20 | 1 | \$ 155 |
| 62 | 313477 | Patriot 5 | 2347 712 | 11N | 1W | 3 | 20 | 1 | \$ 155 |
| 63 | 314304 | Oro De Valenzuela | 3436 378 | 11N | 1E | 14 | 20 | 1 | \$ 155 |

RECEIVED
 CLERK OF DISTRICT COURT
 2015 AUG 12 PM 1:27
 1000 N. 10TH ST. ANCHORAGE, ALASKA

RRPC Master Claims List as of August 4, 2015

\$40,145

\$155.00

| Seq. # | AMC # | Claim Name | Cnty Recorder Data Record/Book Page | Township | Range | Section | Total Acres | 20 Acre Segments | Maint. Fee |
|--------|--------|----------------|--|----------|-------|---------|----------------|---------------------|---------------|
| 64 | 314631 | RR-Humbug #3 | 2360 845 | 8N | 1E | 29, 30 | 20 | 1 | \$ 155 |
| 65 | 321061 | Lefty #2 | 2479 560 | 8N | 1E | 30 | 20 | 1 | \$ 155 |
| 66 | 326311 | Carrie #1 | 93 0174157 | 7N | 3W | 31 | 40 | 2 | \$ 310 |
| 67 | 326312 | Carrie #2 | 93 0174158 | 7N | 3W | 31 | 40 | 2 | \$ 310 |
| 68 | 326313 | Carrie #3 | 93 0174160 | 7N | 3W | 30 | 20 | 1 | \$ 155 |
| 69 | 326314 | Carrie #4 | 93 0174159 | 7N | 3W | 30 | 20 | 1 | \$ 155 |
| 70 | 326315 | Pennyweight #1 | 93 0174148 | 7N | 3W | 29 | 40 | 2 | \$ 310 |
| 71 | 326316 | Pennyweight #2 | 93 0174156 | 7N | 3W | 29 | 20 | 1 | \$ 155 |
| 72 | 326319 | Pat | 93 0174152 | 7N | 3W | 31 | 20 | 1 | \$ 155 |
| 73 | 326322 | Double R | 12 0735517 | 6N | 4W | 12 | 80 | 4 | \$ 620 |
| 74 | 326325 | Jake #3 | 93 0174145 | 7N | 3W | 29 | 20 | 1 | \$ 155 |
| 75 | 326327 | Pilgrim #1 | 93 0174153 | 7N | 3W | 31 | 20 | 1 | \$ 155 |
| 76 | 326754 | Keystone #1 | 1922 836 | 5S | 15E | 4 | 20 | 1 | \$ 155 |
| 77 | 326757 | Keystone #4 | 1922 842 | 5S | 15E | 4 | 20 | 1 | \$ 155 |
| 78 | 326758 | Keystone #5 | 1922 844 | 5S | 15E | 4 | 20 | 1 | \$ 155 |
| 79 | 326760 | Keystone #7 | 1922 848 | 5S | 15E | 4 | 20 | 1 | \$ 155 |
| 80 | 326761 | Keystone #8 | 1922 850 | 5S | 15E | 4 | 20 | 1 | \$ 155 |
| 81 | 326762 | Keystone #9 | 1922 852 | 5S | 15E | 4 | 20 | 1 | \$ 155 |
| 82 | 326764 | Keystone #11 | 1922 856 | 5S | 15E | 4 | 20 | 1 | \$ 155 |
| 83 | 326765 | Keystone #12 | 1922 858 | 5S | 15E | 4 | 20 | 1 | \$ 155 |
| 84 | 326772 | Range Bull # 1 | 93 0362063 | 7N | 3W | 21 | 20 | 1 | \$ 155 |
| 85 | 327930 | Red Bird # 7 | 93 0897433 | 7N | 3W | 17 | 20 | 1 | \$ 155 |
| 86 | 327931 | Red Bird # 8 | 93 0897432 | 7N | 3W | 20 | 20 | 1 | \$ 155 |
| 87 | 328302 | Red Bird # 9 | 93 0897431 | 7N | 3W | 17 | 20 | 1 | \$ 155 |
| 88 | 328593 | Ceedee #2 | 2742 961 | 8N | 1W | 5 | 20 | 1 | \$ 155 |
| 89 | 328594 | Ceedee #3 | 2742 963 | 8N | 1W | 5 | 20 | 1 | \$ 155 |
| 90 | 328595 | Ceedee #4 | 2742 965 | 8N | 1W | 5 | 20 | 1 | \$ 155 |
| 91 | 328597 | Ceedee #7 | 2742 969 | 8N | 1W | 4 | 20 | 1 | \$ 155 |
| 92 | 328598 | Ceedee #8 | 2742 971 | 8N | 1W | 4 | 20 | 1 | \$ 155 |
| 93 | 328605 | Burro #1 | 2742 987 | 12N | 1W | 33 | 20 | 1 | \$ 155 |
| 94 | 328606 | Burro #2 | 2742 985 | 11N | 1W | 4 | 20 | 1 | \$ 155 |
| 95 | 328698 | Cass No. 4 | 93 0885578 | 7N | 3W | 29 | 20 | 1 | \$ 155 |
| 96 | 328699 | Cass No. 5 | 93 0885577 | 7N | 3W | 29 | 20 | 1 | \$ 155 |
| 97 | 328700 | Cass No. 6 | 93 0885576 | 7N | 3W | 29 | 20 | 1 | \$ 155 |
| 98 | 328701 | Cass No. 7 | 93 0885575 | 7N | 3W | 29 | 20 | 1 | \$ 155 |
| 99 | 328702 | Cass No. 8 | 93 0885574 | 7N | 3W | 29 | 20 | 1 | \$ 155 |
| 100 | 328703 | Ceedee #1 | 2746 703 | 8N | 1W | 5 | 20 | 1 | \$ 155 |
| 101 | 328704 | Ceedee #5 | 2746 705 | 8N | 1W | 5 | 20 | 1 | \$ 155 |
| 102 | 328705 | Genes Dream | 2746 707 | 9.5N | 2E | 20, 21 | 20 | 1 | \$ 155 |
| 103 | 328742 | Red Bird #11 | 2754 072 | 10N | 1E | 1 | 40 | 2 | \$ 310 |
| 104 | 329020 | RR #1 | 94 0021782 | 6N | 4W | 1 | 20 | 1 | \$ 155 |
| 105 | 329021 | RR #2 | 94 0021783 | 6N | 4W | 1 | 20 | 1 | \$ 155 |
| 106 | 329022 | RR #3 | 94 0021784 | 6N | 4W | 1 | 20 | 1 | \$ 155 |
| 107 | 329023 | RR #4 | 94 0021785 | 6N | 4W | 1 | 20 | 1 | \$ 155 |
| 108 | 329318 | Mercer's Place | 2777 216, 3288 700 | 11N | 1W | 4 | 20 | 1 | \$ 155 |
| 109 | 329388 | Bad Luck | 2780 912 | 12N | 1W | 14, 23 | 20 | 1 | \$ 155 |
| 110 | 329389 | No Luck | 2780 914 | 12N | 1W | 23 | 20 | 1 | \$ 155 |
| 111 | 329390 | Good Luck | 2780 916 | 12N | 1W | 23, 24 | 20 | 1 | \$ 155 |
| 112 | 329391 | Great Luck | 2780 918 | 12N | 1W | 24 | 20 | 1 | \$ 155 |
| 113 | 329392 | Clinton | 2780 920 | 12N/12N | 1W/2W | 30/25 | 20 | 1 | \$ 155 |
| 114 | 329393 | Clyde | 2780 922 | 12N/12N | 1W/2W | 30/25 | 20 | 1 | \$ 155 |
| 115 | 329394 | Bonny | 2780 924 | 12N | 1W | 30 | 20 | 1 | \$ 155 |
| 116 | 329800 | Gypsy Moth 1 | 94 0218517 | 7N | 3W | 21 | 20 | 1 | \$ 155 |
| 117 | 329801 | Gypsy Moth 2 | 94 0218518 | 7N | 3W | 21 | 20 | 1 | \$ 155 |
| 118 | 331233 | Red Basin #1 | 14 0184527 | 6N | 6W | 26 | 145 | 8 | \$ 1,240 |
| 119 | 333426 | La Siesta #1 | 95 0185054 | 7N | 3W | 30 | 20 | 1 | \$ 155 |
| 120 | 333427 | La Siesta #3 | 95 0185055 | 7N | 3W | 30 | 20 | 1 | \$ 155 |
| 121 | 338207 | Seven Grand | 98 0139764 | 7N | 4W | 25 | 20 | 1 | \$ 155 |
| 122 | 339964 | RR #5 | 96 0488373 | 6N | 4W | 1 | 20 | 1 | \$ 155 |
| 123 | 339965 | RR #6 | 96 0488374 | 6N | 4W | 1 | 20 | 1 | \$ 155 |
| 124 | 350275 | Gold Bug | 98 0535738 | 6N | 6W | 26 | 20 | 1 | \$ 155 |
| 125 | 350276 | Gold Master | 98 0535739 | 6N | 6W | 26 | 20 | 1 | \$ 155 |
| 126 | 350277 | Lobo | 98 0535740 | 6N | 6W | 26 | 20 | 1 | \$ 155 |

over

RRPC Webster Claims List as of August 4, 2015

\$40,145
\$155.00

| Seq. # | AMC # | Claim Name | Cnty Recorder Data Record/Book Page | Township | Range | Section | Total Acres | 20 Acre Segments | Maint. Fee |
|--------|--------|-----------------------|--|----------|-------|-------------|----------------|---------------------|---------------|
| 127 | 350278 | Mine Lab | 98 0535741 | 6N | 6W | 26 | 20 | 1 | \$ 155 |
| 128 | 350279 | Webster Mine | 98 0535742 | 6N | 6W | 26 | 20 | 1 | \$ 155 |
| 129 | 350280 | Whistler | 98 0535743 | 6N | 6W | 26 | 20 | 1 | \$ 155 |
| 130 | 350281 | Wickenburg | 98 0535744 | 6N | 6W | 26 | 20 | 1 | \$ 155 |
| 131 | 350905 | King Duck II | 4247 552 | 10N/9N | 4W/4W | 31/6 | 20 | 1 | \$ 155 |
| 132 | 350906 | Little Terry | 4247 551 | 9N | 4W | 6 | 20 | 1 | \$ 155 |
| 133 | 350907 | Devils Nest AU 9 | 3620 60 | 9N | 4W | 6 | 20 | 1 | \$ 155 |
| 134 | 350910 | Devils Nest AU 12 | 3620 62 | 9N | 4W | 6 | 20 | 1 | \$ 155 |
| 135 | 356382 | Ducbill #1 | 27429 1402 63 | 12N | 1W | 17 | 20 | 1 | \$ 155 |
| 136 | 356383 | Ducbill #2 | 27430 1402 65 | 12N | 1W | 17 | 20 | 1 | \$ 155 |
| 137 | 356553 | Au Sum 1 | 4511 771 | 10N | 2E | 28,29,32,33 | 40 | 2 | \$ 310 |
| 138 | 358378 | Hidden Treasure | 3633816 4076 796 | 12N/12N | 1W/2W | 30,31/25,36 | 20 | 1 | \$ 155 |
| 139 | 358379 | Aquarius Ext. West #1 | 3633817 4076 797 | 10N | 2E | 18 | 20 | 1 | \$ 155 |
| 140 | 358380 | Aquarius Ext. West #2 | 3633818 4076 798 | 10N | 2E | 18 | 20 | 1 | \$ 155 |
| 141 | 358381 | Aquarius Ext. West #3 | 3633819 4076 799 | 10N | 2E | 18 | 20 | 1 | \$ 155 |
| 142 | 358382 | Aquarius Ext. West #4 | 3633820 4076 800 | 10N | 2E | 18 | 20 | 1 | \$ 155 |
| 143 | 362558 | Holly Marie | 3769442 4190 312 | 9.5N | 2E | 20, 21 | 2.26 | 1 | \$ 155 |
| 144 | 364340 | Mary Francis | 3824744 4236 718 | 13N | 1E | 29 | 16 | 1 | \$ 155 |
| 145 | 364688 | RR #7 | 05 0477984 | 6N | 4W | 1 | 20 | 1 | \$ 155 |
| 146 | 364689 | RR #8 | 05 0477985 | 6N | 4W | 1 | 20 | 1 | \$ 155 |
| 147 | 366267 | Cobi's Gold | 4281 505 | 11.5N | 1E | 19 | 20 | 1 | \$ 155 |
| 148 | 366268 | Renee's Best Chance | 4281 507 | 13N | 3W | 32 | 20 | 1 | \$ 155 |
| 149 | 366269 | Rough Road | 4281 503 | 11.5N | 1E | 30 | 20 | 1 | \$ 155 |
| 150 | 366270 | Stuck Duck | 4281 506 | 13N | 3W | 32 | 20 | 1 | \$ 155 |
| 151 | 366271 | Tegan's Bank | 4281 504 | 11.5N | 1E | 30 | 20 | 1 | \$ 155 |
| 152 | 368415 | Jacks Hideaway | 4308 863 | 13N | 3W | 29 | 20 | 1 | \$ 155 |
| 153 | 371350 | Wilgers Wish | 4372 442 | 13N | 3W | 32 | 20 | 1 | \$ 155 |
| 154 | 371802 | Happy Times | 4390 621 | 13N | 3W | 29, 32 | 20 | 1 | \$ 155 |
| 155 | 371803 | Saddle Tramps | 4390 622 | 13N | 3W | 29 | 20 | 1 | \$ 155 |
| 156 | 374274 | Lori's Place | 06 1491113 | 7N | 3W | 20 | 20 | 1 | \$ 155 |
| 157 | 374275 | Charles' Dream | 06 1491112 | 7N | 3W | 20 | 20 | 1 | \$ 155 |
| 158 | 374726 | Roslyn's Roost | 06 1445012 | 7N | 3W | 17 | 20 | 1 | \$ 155 |
| 159 | 406356 | Cass No. 9 | 11 0623988 | 7N | 3W | 29 | 20 | 1 | \$ 155 |
| 160 | 407030 | Carols Corner | 11 0623989 | 7N | 3W | 18 | 20 | 1 | \$ 155 |
| 161 | 410363 | Cass # 10 | 11 0735632 | 7N | 3W | 29 | 20 | 1 | \$ 155 |
| 162 | 410364 | Golden Sands | 11 073563 | 7N | 3W | 18 | 20 | 1 | \$ 155 |
| 163 | 427326 | Rexs' Place | 4914 661 | 11.5N | 1E | 30 | 20 | 1 | \$ 155 |
| 164 | 429667 | Bean Bag 2-1 | 2014-0040487 | 10N | 2E | 30 | 20 | 1 | \$ 155 |
| 165 | 429668 | Bean Bag 2-2 | 2014-0040488 | 10N | 2E | 30 | 20 | 1 | \$ 155 |
| 166 | 429669 | Bumble Bee King 1 | 2014-0040521 | 9N | 2E | 5 | 20 | 1 | \$ 155 |
| 167 | 429670 | Bumble Bee King 2 | 2014-0040522 | 9N | 2E | 5 | 20 | 1 | \$ 155 |
| 168 | 429671 | Bumble Bee King 3 | 2014-0040523 | 9N | 2E | 5 | 20 | 1 | \$ 155 |
| 169 | 429672 | Bumble Bee King 4 | 2014-0040524 | 9N | 2E | 5 | 20 | 1 | \$ 155 |
| 170 | 429673 | Bumble Bee King 5 | 2014-0040525 | 9N | 2E | 5 | 20 | 1 | \$ 155 |
| 171 | 429674 | Bumble Bee King 6 | 2014-0040526 | 9N | 2E | 5 | 20 | 1 | \$ 155 |
| 172 | 429675 | C-6 Placer 1 | 2014-02950 | 4N | 20W | 23 | 20 | 1 | \$ 155 |
| 173 | 429676 | C-6 Placer 2 | 2014-02951 | 4N | 20W | 23 | 20 | 1 | \$ 155 |
| 174 | 429677 | C-6 Placer 3 | 2014-02952 | 4N | 20W | 23 | 20 | 1 | \$ 155 |
| 175 | 429678 | CD7 Placer 1 | 2014-02953 | 4N | 20W | 14, 15, 23 | 20 | 1 | \$ 155 |
| 176 | 429679 | CD7 Placer 2 | 2014-02954 | 4N | 20W | 14, 15, 23 | 20 | 1 | \$ 155 |
| 177 | 429680 | CD7 Placer 3 | 2014-02955 | 4N | 20W | 14, 15, 23 | 20 | 1 | \$ 155 |
| 178 | 429681 | CD7 Placer 4 | 2014-02956 | 4N | 20W | 14, 15, 23 | 20 | 1 | \$ 155 |
| 179 | 429682 | CD7 Placer 5 | 2014-02957 | 4N | 20W | 14, 15, 23 | 20 | 1 | \$ 155 |
| 180 | 429683 | CD7 Placer 6 | 2014-02958 | 4N | 20W | 14, 15, 23 | 20 | 1 | \$ 155 |
| 181 | 429688 | Diablo Placer 5 | 2014-02963 | 4N | 20W | 23,24,25,26 | 20 | 1 | \$ 155 |
| 182 | 429689 | Diablo Placer 6 | 2014-02964 | 4N | 20W | 23,24,25,26 | 20 | 1 | \$ 155 |
| 183 | 429690 | Diablo Placer 7 | 2014-02965 | 4N | 20W | 23,24,25,26 | 20 | 1 | \$ 155 |
| 184 | 429691 | D6 Placer 1 | 2014-02946 | 4N | 20W | 26 | 20 | 1 | \$ 155 |
| 185 | 429692 | D6 Placer 2 | 2014-02947 | 4N | 20W | 26 | 20 | 1 | \$ 155 |
| 186 | 429693 | Eastside Placer 1 | 2014-02948 | 4N | 20W | 23 | 20 | 1 | \$ 155 |
| 187 | 429694 | Eastside Placer 2 | 2014-02949 | 4N | 20W | 23 | 20 | 1 | \$ 155 |
| 188 | 429695 | Jake 1-1 | 2014-0584266 | 7N | 3W | 29 | 20 | 1 | \$ 155 |
| 189 | 429696 | Jake 1-2 | 2014-0584267 | 7N | 3W | 29 | 20 | 1 | \$ 155 |

2015 AUG 12 PD 1:27
RECEIVED
STATE OFFICE

over

RRPC Master Claims List as of August 4, 2015

\$40,141
\$155.00

| Seq. # | AMC # | Claim Name | Cnty Recorder Data Record/Book Page | Township | Range | Section | Total Acres | 20 Acre Segments | Maint. Fee |
|--------|--------|------------------|-------------------------------------|----------|-------|---------|-------------|------------------|------------|
| 190 | 429697 | Jake 1-3 | 2014-0584268 | 7N | 3W | 29 | 20 | 1 | \$ 155 |
| 191 | 429698 | Jake 1-4 | 2014-0584269 | 7N | 3W | 29 | 20 | 1 | \$ 155 |
| 192 | 429699 | Jake 2-1 | 2014-0584270 | 7N | 3W | 29 | 20 | 1 | \$ 155 |
| 193 | 429700 | Jake 2-2 | 2014-0584271 | 7N | 3W | 29 | 20 | 1 | \$ 155 |
| 194 | 429701 | Jake 2-3 | 2014-0584272 | 7N | 3W | 29 | 20 | 1 | \$ 155 |
| 195 | 429702 | Jake 2-4 | 2014-0584273 | 7N | 3W | 29 | 20 | 1 | \$ 155 |
| 196 | 429703 | Janet Lynn 2-1 | 2014-0040485 | 10N | 1E | 12, 13 | 20 | 1 | \$ 155 |
| 197 | 429705 | Laura Kay 1-1 | 2014-0040482 | 10N | 1E | 12, 13 | 20 | 1 | \$ 155 |
| 198 | 429706 | Laura Kay 1-2 | 2014-0040483 | 10N | 1E | 12, 13 | 20 | 1 | \$ 155 |
| 199 | 429707 | Laura Kay 1-3 | 2014-0040484 | 10N | 1E | 12, 13 | 20 | 1 | \$ 155 |
| 200 | 429708 | Leave No Holes 1 | 2014-0040513 | 9N | 5W | 12 | 20 | 1 | \$ 155 |
| 201 | 429709 | Leave No Holes 2 | 2014-0040514 | 9N | 5W | 12 | 20 | 1 | \$ 155 |
| 202 | 429710 | Leave No Holes 3 | 2014-0040515 | 9N | 5W | 12 | 20 | 1 | \$ 155 |
| 203 | 429711 | Leave No Holes 4 | 2014-0040516 | 9N | 5W | 12 | 20 | 1 | \$ 155 |
| 204 | 429712 | Leave No Holes 5 | 2014-0040517 | 9N | 5W | 12 | 20 | 1 | \$ 155 |
| 205 | 429713 | Leave No Holes 6 | 2014-0040518 | 9N | 5W | 12 | 20 | 1 | \$ 155 |
| 206 | 429714 | Leave No Holes 7 | 2014-0040519 | 9N | 5W | 12 | 20 | 1 | \$ 155 |
| 207 | 429715 | Leave No Holes 8 | 2014-0040520 | 9N | 5W | 12 | 20 | 1 | \$ 155 |
| 208 | 429716 | Ocotillo 1-1 | 2014-0584274 | 7N | 3W | 17, 20 | 20 | 1 | \$ 155 |
| 209 | 429717 | Ocotillo 1-2 | 2014-0584275 | 7N | 3W | 17, 20 | 20 | 1 | \$ 155 |
| 210 | 429718 | Ocotillo 1-3 | 2014-0584276 | 7N | 3W | 17, 20 | 20 | 1 | \$ 155 |
| 211 | 429719 | Ocotillo 1-4 | 2014-0584277 | 7N | 3W | 17, 20 | 20 | 1 | \$ 155 |
| 212 | 429720 | Ocotillo 2-1 | 2014-0584278 | 7N | 3W | 17, 18 | 20 | 1 | \$ 155 |
| 213 | 429721 | Ocotillo 2-2 | 2014-0584279 | 7N | 3W | 17, 18 | 20 | 1 | \$ 155 |
| 214 | 429722 | Ocotillo 2-3 | 2014-0584280 | 7N | 3W | 17, 18 | 20 | 1 | \$ 155 |
| 215 | 429723 | Ocotillo 2-4 | 2014-0584281 | 7N | 3W | 17, 18 | 20 | 1 | \$ 155 |
| 216 | 429724 | Randy B 1 | 2014-0584262 | 7N | 3W | 30 | 20 | 1 | \$ 155 |
| 217 | 429725 | Randy B 2 | 2014-0584263 | 7N | 3W | 30 | 20 | 1 | \$ 155 |
| 218 | 429726 | Randy B 3 | 2014-0584264 | 7N | 3W | 30 | 20 | 1 | \$ 155 |
| 219 | 429727 | Randy B 4 | 2014-0584265 | 7N | 3W | 30 | 20 | 1 | \$ 155 |
| 220 | 429728 | RR-Humbug 1-1 | 2014-0040505 | 8N | 1E | 31 | 20 | 1 | \$ 155 |
| 221 | 429729 | RR-Humbug 1-2 | 2014-0040506 | 8N | 1E | 31 | 20 | 1 | \$ 155 |
| 222 | 429730 | RR-Humbug 1-3 | 2014-0040507 | 8N | 1E | 31 | 20 | 1 | \$ 155 |
| 223 | 429731 | RR-Humbug 1-4 | 2014-0040508 | 8N | 1E | 31 | 20 | 1 | \$ 155 |
| 224 | 429732 | RR-Humbug 1-5 | 2014-0040509 | 8N | 1E | 31 | 20 | 1 | \$ 155 |
| 225 | 429733 | RR-Humbug 1-6 | 2014-0040510 | 8N | 1E | 31 | 20 | 1 | \$ 155 |
| 226 | 429734 | RR-Humbug 2-1 | 2014-0040511 | 8N | 1E | 31 | 20 | 1 | \$ 155 |
| 227 | 429735 | RR-Humbug 2-2 | 2014-0040512 | 8N | 1E | 31 | 20 | 1 | \$ 155 |
| 228 | 429736 | Sharon Lee 1-1 | 2014-0040492 | 11N | 1E | 35, 36 | 20 | 1 | \$ 155 |
| 229 | 429737 | Sharon Lee 1-2 | 2014-0040493 | 11N | 1E | 35, 36 | 20 | 1 | \$ 155 |
| 230 | 429738 | Sharon Lee 1-3 | 2014-0040494 | 11N | 1E | 35, 36 | 20 | 1 | \$ 155 |
| 231 | 429739 | Sharon Lee 1-4 | 2014-0040495 | 11N | 1E | 35, 36 | 20 | 1 | \$ 155 |
| 232 | 429740 | Sharon Lee 2-1 | 2014-0040496 | 11N | 1E | 35 | 20 | 1 | \$ 155 |
| 233 | 429741 | Sharon Lee 2-2 | 2014-0040497 | 11N | 1E | 35 | 20 | 1 | \$ 155 |
| 234 | 429742 | Sharon Lee 2-3 | 2014-0040498 | 11N | 1E | 35 | 20 | 1 | \$ 155 |
| 235 | 429743 | Sharon Lee 4-1 | 2014-0040499 | 10N | 1E | 1, 2 | 20 | 1 | \$ 155 |
| 236 | 429744 | Sharon Lee 4-2 | 2014-0040500 | 10N | 1E | 1, 2 | 20 | 1 | \$ 155 |
| 237 | 429745 | Sharon Lee 4-3 | 2014-0040501 | 10N | 1E | 1, 2 | 20 | 1 | \$ 155 |
| 238 | 429746 | Sharon Lee 4-4 | 2014-0040502 | 10N | 1E | 1, 2 | 20 | 1 | \$ 155 |
| 239 | 429747 | Sharon Lee 4-5 | 2014-0040503 | 10N | 1E | 1, 2 | 20 | 1 | \$ 155 |
| 240 | 429748 | Sharon Lee 4-6 | 2014-0040504 | 10N | 1E | 1, 2 | 20 | 1 | \$ 155 |
| 241 | 430534 | Lucky Eight | 2015-0077601 | 7N | 5W | 3 | 20 | 1 | \$ 155 |
| 242 | 430535 | Lucky Nine | 2015-0077602 | 7N | 5W | 3 | 20 | 1 | \$ 155 |
| 243 | 430611 | Vira Anne 2 | 2014-0008298 | 12.5N | 4W | 27 | 16.50 | 1 | \$ 155 |

5,091.1 259 \$40,145

2015 AUG 12 P 1:27

RECEIVED
STATE OFFICE

United States Department of the Interior
Bureau of Land Management
 LANDS/RECREATION & PLANNING
 ONE N CENTRAL AVE
 PHOENIX, AZ 85004 -2203
 Phone: 602-417-9200

Receipt

No: 3365318

| | |
|--|--|
| Transaction #: 3463377 | |
| Date of Transaction: 08/12/2015 | |
| CUSTOMER: | |
| ROADRUNNER PROSPECTORS CLUB INC PO BOX 56804 PHOENIX, AZ 85079-6804 US | |

| LINE # | QTY | DESCRIPTION | REMARKS | UNIT PRICE | TOTAL |
|---------------|------|---|---------------------|------------|--------------------|
| 1 | 1.00 | LOCATABLE MINERALS / MINING CLAIMS- NOT NEW-UNADJUD, ONE AUTH NO. ONLY / MINING CLAIM MONEY RECEIVED CASES: AMC11413/\$40145.00 | 2016 MAINT (243) | - n/a - | 40145.00 |
| TOTAL: | | | | | \$40,145.00 |

| PAYMENT INFORMATION | | | |
|---------------------|-----------|---|----------------------|
| 1 | AMOUNT: | 40145.00 | POSTMARKED: N/A |
| | TYPE: | CHECK | RECEIVED: 08/12/2015 |
| | CHECK NO: | 8458 | |
| | NAME: | ROADRUNNER PROSPECTORS CLUB INC PO BOX 56804 PHOENIX AZ 85079-6804 US | |

| |
|---------|
| REMARKS |
| |

This receipt was generated by the automated BLM Collections and Billing System and is a paper representation of a portion of the official electronic record contained therein.

368415 358378 338207 329013 291104 244561 157621 102389
 371350 358379 339964 329318 300332 247112 170911 11413
 371802 362558 350275 329388 313473 251042 174224 126534
 374274 364340 350903 329800 314304 254410 191670 129334
 374726 364688 356380 331232 314626 258455 196365 130488
 406356 366267 356553 333426 328689 235841 236096 142355

MAINTENANCE FEE PAYMENT

Claimant Name: ROAD RUNNER PROSPECTORS CLUB
 Address: 2744 W. OSBORN RD.
 City: PHOENIX State: AZ Zip: 85017
 Telephone: 602-274-2621
 E-mail address: _____
 Signature: [Handwritten Signature] agent

| | | | |
|--------|------------------|---------------------|---------------------------------|
| 321061 | PHOENIX, ARIZONA | 2014 AUG 27 A 10:53 | RECEIVED BLM AZ STATE OFFICE |
| 326311 | | | |
| 326754 | | | |
| 326772 | | | |
| 327930 | | | |
| 328302 | | | |

407030
 410363
 427326
 48976
 62606
 64830
 68526

Check here if this is a change of address.

328593 328742

| LINE NO. | AMC NUMBER | CLAIM/SITE NAME | COUNTY RECORDER DATA (If available) | TWP | RNG | SEC |
|----------|------------|--------------------------|-------------------------------------|-----|-----|-----|
| 1 | | <i>See attached list</i> | | | | |
| 2 | | | | | | |
| 3 | | | | | | |
| 4 | | | | | | |
| 5 | | | | | | |
| 6 | | | | | | |
| 7 | | | | | | |
| 8 | | | | | | |
| 9 | | | | | | |
| 10 | | | | | | |

74734
 76950
 82212
 89414
 92803
 95198
 96051

List additional claims on Form MCF114.

Bureau of Land Management
Arizona State Office
www.blm.gov/az/

| |
|---|
| No. of Claims*: <u>163</u> x \$155 = <u>27,745</u> Check No.: <u>3113847</u> Int. <u>ALL</u> Receipt No.: <u>8270</u> For BLM Use Only |
|---|

* \$155 per lode mining claim, mill site, or tunnel site; and \$155 for each 20 acres or portion thereof for each placer mining claim.

Form: MCF112
 Revised July 2014

This form is available from the Arizona Geological Survey and may be reproduced.

SEP 25 2014
 BY: AT

| Seq. # | AMC # | Claim Name | County | Township | Range | Section | Total Acres | 20 Acre Segments | Fed. Maint. Fee |
|--------|--------|---------------------|----------|-----------|-------|---------|-------------|------------------|-----------------|
| 1 | 11413 | Wednesday Hope #4 | Yavapai | 9.5N/10N | 2E/2E | 20/32 | 20 | 1 | \$ 155 |
| 2 | 48976 | Aquarius #1 | Yavapai | 10N | 2E | 7 | 20 | 1 | \$ 155 |
| 3 | 48977 | Aquarius #3 | Yavapai | 10N | 2E | 7, 18 | 20 | 1 | \$ 155 |
| 4 | 62606 | Aquarius #2 | Yavapai | 10N | 2E | 7 | 20 | 1 | \$ 155 |
| 5 | 64830 | Catclaw | Yavapai | 9N | 4W | 6 | 20 | 1 | \$ 155 |
| 6 | 68531 | Thomason | Yavapai | 9N | 4W | 7 | 20 | 1 | \$ 155 |
| 7 | 74736 | Sharon Lee #3 | Yavapai | 10N | 1E | 2 | 20 | 1 | \$ 155 |
| 8 | 76951 | Merciful Heavens #2 | Yavapai | 12N/11N | 1W/1W | 33/4 | 20 | 1 | \$ 155 |
| 9 | 82213 | Bean Bag #1 | Yavapai | 12N | 1W | 28 | 20 | 1 | \$ 155 |
| 10 | 89420 | Wolf #1 | Yavapai | 11.5N | 1E | 31 | 20 | 1 | \$ 155 |
| 11 | 89421 | Wolf #2 | Yavapai | 11.5N | 1E | 31 | 20 | 1 | \$ 155 |
| 12 | 89422 | Wolf #3 | Yavapai | 11.5N | 1E | 31 | 20 | 1 | \$ 155 |
| 13 | 89423 | Wolf #4 | Yavapai | 11.5N/11N | 1E/1E | 31/6 | 20 | 1 | \$ 155 |
| 14 | 92803 | Goodwin #1 | Yavapai | 12N | 1W | 28, 33 | 31.68 | 2 | \$ 310 |
| 15 | 95198 | Gold Palace I | Yavapai | 12N | 1W | 19 | 20 | 1 | \$ 155 |
| 16 | 95199 | Gold Palace II | Yavapai | 12N | 1W | 19 | 20 | 1 | \$ 155 |
| 17 | 95200 | Gold Palace III | Yavapai | 12N | 1W | 19 | 20 | 1 | \$ 155 |
| 18 | 95201 | Gold Palace IV | Yavapai | 12N | 1W | 19 | 20 | 1 | \$ 155 |
| 19 | 95202 | Gold Palace V | Yavapai | 12N | 1W | 19 | 20 | 1 | \$ 155 |
| 20 | 95203 | Gold Palace VI | Yavapai | 12N | 1W | 19 | 20 | 1 | \$ 155 |
| 21 | 95204 | Gold Palace VII | Yavapai | 12N | 1W | 19 | 20 | 1 | \$ 155 |
| 22 | 95205 | Gold Palace VIII | Yavapai | 12N | 1W | 30 | 20 | 1 | \$ 155 |
| 23 | 96051 | JDR #1 | Yavapai | 12.5N | 2W | 21 | 20 | 1 | \$ 155 |
| 24 | 96052 | JDR #2 | Yavapai | 12.5N | 2W | 21 | 20 | 1 | \$ 155 |
| 25 | 96053 | JDR #3 | Yavapai | 12.5N/13N | 2W/2W | 21/33 | 20 | 1 | \$ 155 |
| 26 | 102389 | Mandala 2 & 3 | Yavapai | 10N | 2E | 30 | 20 | 1 | \$ 155 |
| 27 | 126535 | Mandala 7 | Yavapai | 10N | 2E | 30 | 20 | 1 | \$ 155 |
| 28 | 126536 | Mandala 8 | Yavapai | 10N | 2E | 30 | 20 | 1 | \$ 155 |
| 29 | 126537 | Mandala 9 | Yavapai | 10N | 2E | 30 | 20 | 1 | \$ 155 |
| 30 | 126538 | Mandala 10 | Yavapai | 10N | 2E | 31 | 20 | 1 | \$ 155 |
| 31 | 129334 | Mandala 12 | Yavapai | 10N | 2E | 30 | 20 | 1 | \$ 155 |
| 32 | 130489 | Protecto 2 | Yavapai | 12N | 1W | 33 | 20 | 1 | \$ 155 |
| 33 | 142356 | Donkey Mine #4 | Yavapai | 12N | 1W | 33 | 20 | 1 | \$ 155 |
| 34 | 157621 | Mandala 14 | Yavapai | 10N | 2E | 30 | 20 | 1 | \$ 155 |
| 35 | 170911 | Wednesday Hope #1 | Yavapai | 10N | 2E | 31 | 20 | 1 | \$ 155 |
| 36 | 174224 | Big Rock #1 | Yavapai | 12N | 1W | 10, 11 | 20 | 1 | \$ 155 |
| 37 | 174225 | Big Rock #2 | Yavapai | 12N | 1W | 10 | 20 | 1 | \$ 155 |
| 38 | 191670 | Roadrunner #1 | Yavapai | 12.5N | 1W | 25 | 12.85 | 1 | \$ 155 |
| 39 | 191671 | Roadrunner #2 | Yavapai | 12.5N | 1W | 25 | 20 | 1 | \$ 155 |
| 40 | 196365 | Turkey Buzzard #1 | Yavapai | 11N | 3E | 30 | 13.77 | 1 | \$ 155 |
| 41 | 235841 | Betty #4 | Yavapai | 12N | 1W | 14 | 20 | 1 | \$ 155 |
| 42 | 235842 | Betty #5 | Yavapai | 12N | 1W | 14 | 20 | 1 | \$ 155 |
| 43 | 236096 | Gary's Place #1A | Yavapai | 12N | 1W | 14 | 20 | 1 | \$ 155 |
| 44 | 244561 | Gold Dust #2 | Yavapai | 11N | 3E | 30 | 6.88 | 1 | \$ 155 |
| 45 | 247112 | Sando | Maricopa | 7N | 3W | 28 | 20 | 1 | \$ 155 |
| 46 | 251044 | Faith #3 | Yavapai | 9N | 5W | 13 | 20 | 1 | \$ 155 |
| 47 | 251047 | Lords Blessing | Yavapai | 9N | 5W | 13 | 20 | 1 | \$ 155 |
| 48 | 254410 | Jackass | Yavapai | 11N | 1E | 34, 35 | 19.97 | 1 | \$ 155 |
| 49 | 254411 | Jenny | Yavapai | 11N | 1E | 34 | 20 | 1 | \$ 155 |
| 50 | 254412 | Hinny | Yavapai | 11N | 1E | 34 | 16.22 | 1 | \$ 155 |
| 51 | 258455 | Turkey Buzzard Ext. | Yavapai | 11N | 3E | 30 | 10 | 1 | \$ 155 |
| 52 | 258456 | Turkey Buzzard #2 | Yavapai | 11N | 3E | 30 | 20 | 1 | \$ 155 |
| 53 | 258457 | Turkey Buzzard #3 | Yavapai | 11N | 3E | 30 | 20 | 1 | \$ 155 |
| 54 | 258458 | Turkey Buzzard #4 | Yavapai | 11N | 3E | 30 | 20 | 1 | \$ 155 |
| 55 | 291104 | Cas #2 | Maricopa | 7N | 3W | 29 | 20 | 1 | \$ 155 |

PHOENIX, ARIZONA
 RECEIVED
 MAR STATE OFFICE
 JUN 27 10:53 AM '11

| Seq. # | AMC # | Claim Name | County | Township | Range | Section | Total Acres | 20 Acre Segments | Fed. Maint. Fee |
|--------|--------|-------------------|----------|----------|-------|---------|-------------|------------------|-----------------|
| 56 | 300332 | Wolf #5 | Yavapai | 11.5N | 1E | 31 | 20 | 1 | \$ 155 |
| 57 | 300333 | Wolf #6 | Yavapai | 11N | 1E | 5, 6 | 20 | 1 | \$ 155 |
| 58 | 313473 | Patriot 1 | Yavapai | 11N | 1W | 4 | 20 | 1 | \$ 155 |
| 59 | 313474 | Patriot 2 | Yavapai | 11N | 1W | 3, 4 | 20 | 1 | \$ 155 |
| 60 | 313475 | Patriot 3 | Yavapai | 11N | 1W | 3 | 20 | 1 | \$ 155 |
| 61 | 313476 | Patriot 4 | Yavapai | 11N | 1W | 3 | 20 | 1 | \$ 155 |
| 62 | 313477 | Patriot 5 | Yavapai | 11N | 1W | 3 | 20 | 1 | \$ 155 |
| 63 | 314304 | Oro De Valenzuela | Yavapai | 11N | 1E | 14 | 20 | 1 | \$ 155 |
| 64 | 314631 | RR-Humbug #3 | Yavapai | 8N | 1E | 29, 30 | 20 | 1 | \$ 155 |
| 65 | 321061 | Lefty #2 | Yavapai | 8N | 1E | 30 | 20 | 1 | \$ 155 |
| 66 | 326311 | Carrie #1 | Maricopa | 7N | 3W | 31 | 40 | 2 | \$ 310 |
| 67 | 326312 | Carrie #2 | Maricopa | 7N | 3W | 31 | 40 | 2 | \$ 310 |
| 68 | 326313 | Carrie #3 | Maricopa | 7N | 3W | 30 | 20 | 1 | \$ 155 |
| 69 | 326314 | Carrie #4 | Maricopa | 7N | 3W | 30 | 20 | 1 | \$ 155 |
| 70 | 326315 | Pennyweight #1 | Maricopa | 7N | 3W | 29 | 40 | 2 | \$ 310 |
| 71 | 326316 | Pennyweight #2 | Maricopa | 7N | 3W | 29 | 20 | 1 | \$ 155 |
| 72 | 326319 | Pat | Maricopa | 7N | 3W | 31 | 20 | 1 | \$ 155 |
| 73 | 326322 | Double R | Maricopa | 6N | 4W | 12 | 80 | 4 | \$ 620 |
| 74 | 326325 | Jake #3 | Maricopa | 7N | 3W | 29 | 20 | 1 | \$ 155 |
| 75 | 326327 | Pilgrim #1 | Maricopa | 7N | 3W | 31 | 20 | 1 | \$ 155 |
| 76 | 326754 | Keystone #1 | Pinal | 5S | 15E | 4 | 20 | 1 | \$ 155 |
| 77 | 326757 | Keystone #4 | Pinal | 5S | 15E | 4 | 20 | 1 | \$ 155 |
| 78 | 326758 | Keystone #5 | Pinal | 5S | 15E | 4 | 20 | 1 | \$ 155 |
| 79 | 326760 | Keystone #7 | Pinal | 5S | 15E | 4 | 20 | 1 | \$ 155 |
| 80 | 326761 | Keystone #8 | Pinal | 5S | 15E | 4 | 20 | 1 | \$ 155 |
| 81 | 326762 | Keystone #9 | Pinal | 5S | 15E | 4 | 20 | 1 | \$ 155 |
| 82 | 326764 | Keystone #11 | Pinal | 5S | 15E | 4 | 20 | 1 | \$ 155 |
| 83 | 326765 | Keystone #12 | Pinal | 5S | 15E | 4 | 20 | 1 | \$ 155 |
| 84 | 326772 | Range Bull # 1 | Maricopa | 7N | 3W | 21 | 20 | 1 | \$ 155 |
| 85 | 327930 | Red Bird # 7 | Maricopa | 7N | 3W | 17 | 20 | 1 | \$ 155 |
| 86 | 327931 | Red Bird # 8 | Maricopa | 7N | 3W | 20 | 20 | 1 | \$ 155 |
| 87 | 328302 | Red Bird # 9 | Maricopa | 7N | 3W | 17 | 20 | 1 | \$ 155 |
| 88 | 328593 | Ceedee #2 | Yavapai | 8N | 1W | 5 | 20 | 1 | \$ 155 |
| 89 | 328594 | Ceedee #3 | Yavapai | 8N | 1W | 5 | 20 | 1 | \$ 155 |
| 90 | 328595 | Ceedee #4 | Yavapai | 8N | 1W | 5 | 20 | 1 | \$ 155 |
| 91 | 328597 | Ceedee #7 | Yavapai | 8N | 1W | 4 | 20 | 1 | \$ 155 |
| 92 | 328598 | Ceedee #8 | Yavapai | 8N | 1W | 4 | 20 | 1 | \$ 155 |
| 93 | 328605 | Burro #1 | Yavapai | 12N | 1W | 33 | 20 | 1 | \$ 155 |
| 94 | 328606 | Burro #2 | Yavapai | 11N | 1W | 4 | 20 | 1 | \$ 155 |
| 95 | 328698 | Cass No. 4 | Maricopa | 7N | 3W | 29 | 20 | 1 | \$ 155 |
| 96 | 328699 | Cass No. 5 | Maricopa | 7N | 3W | 29 | 20 | 1 | \$ 155 |
| 97 | 328700 | Cass No. 6 | Maricopa | 7N | 3W | 29 | 20 | 1 | \$ 155 |
| 98 | 328701 | Cass No. 7 | Maricopa | 7N | 3W | 29 | 20 | 1 | \$ 155 |
| 99 | 328702 | Cass No. 8 | Maricopa | 7N | 3W | 29 | 20 | 1 | \$ 155 |
| 100 | 328703 | Ceedee #1 | Yavapai | 8N | 1W | 5 | 20 | 1 | \$ 155 |
| 101 | 328704 | Ceedee #5 | Yavapai | 8N | 1W | 5 | 20 | 1 | \$ 155 |
| 102 | 328705 | Genes Dream | Yavapai | 9.5N | 2E | 20, 21 | 20 | 1 | \$ 155 |
| 103 | 328742 | Red Bird #11 | Yavapai | 10N | 1E | 1 | 40 | 2 | \$ 310 |
| 104 | 329020 | RR #1 | Maricopa | 6N | 4W | 1 | 20 | 1 | \$ 155 |
| 105 | 329021 | RR #2 | Maricopa | 6N | 4W | 1 | 20 | 1 | \$ 155 |
| 106 | 329022 | RR #3 | Maricopa | 6N | 4W | 1 | 20 | 1 | \$ 155 |
| 107 | 329023 | RR #4 | Maricopa | 6N | 4W | 1 | 20 | 1 | \$ 155 |
| 108 | 329318 | Mercer's Place | Yavapai | 11N | 1W | 4 | 20 | 1 | \$ 155 |
| 109 | 329388 | Bad Luck | Yavapai | 12N | 1W | 14, 23 | 20 | 1 | \$ 155 |
| 110 | 329389 | No Luck | Yavapai | 12N | 1W | 23 | 20 | 1 | \$ 155 |

PHOENIX, ARIZONA
 MAY 27 10:53 AM '53
 STATE OFFICE

| Seq. # | AMC # | Claim Name | County | Township | Range | Section | Total Acres | 20 Acre Segments | Fed. Maint. Fee |
|--------|--------|------------------------|----------|----------|-------|-------------|-------------|------------------|-----------------|
| 111 | 329390 | Good Luck | Yavapai | 12N | 1W | 23, 24 | 20 | 1 | \$ 155 |
| 112 | 329391 | Great Luck | Yavapai | 12N | 1W | 24 | 20 | 1 | \$ 155 |
| 113 | 329392 | Clinton | Yavapai | 12N/12N | 1W/2W | 30/25 | 20 | 1 | \$ 155 |
| 114 | 329393 | Clyde | Yavapai | 12N/12N | 1W/2W | 30/25 | 20 | 1 | \$ 155 |
| 115 | 329394 | Bonny | Yavapai | 12N | 1W | 30 | 20 | 1 | \$ 155 |
| 116 | 329800 | Gypsy Moth 1 | Maricopa | 7N | 3W | 21 | 20 | 1 | \$ 155 |
| 117 | 329801 | Gypsy Moth 2 | Maricopa | 7N | 3W | 21 | 20 | 1 | \$ 155 |
| 118 | 331233 | Red Basin #1 | Maricopa | 6N | 6W | 26 | 145 | 8 | \$ 1,240 |
| 119 | 333426 | La Siesta #1 | Maricopa | 7N | 3W | 30 | 20 | 1 | \$ 155 |
| 120 | 333427 | La Siesta #3 | Maricopa | 7N | 3W | 30 | 20 | 1 | \$ 155 |
| 121 | 338207 | Seven Grand | Maricopa | 7N | 4W | 25 | 20 | 1 | \$ 155 |
| 122 | 339964 | RR #5 | Maricopa | 6N | 4W | 1 | 20 | 1 | \$ 155 |
| 123 | 339965 | RR #6 | Maricopa | 6N | 4W | 1 | 20 | 1 | \$ 155 |
| 124 | 350275 | Gold Bug | Maricopa | 6N | 6W | 26 | 20 | 1 | \$ 155 |
| 125 | 350276 | Gold Master | Maricopa | 6N | 6W | 26 | 20 | 1 | \$ 155 |
| 126 | 350277 | Lobo | Maricopa | 6N | 6W | 26 | 20 | 1 | \$ 155 |
| 127 | 350278 | Mine Lab | Maricopa | 6N | 6W | 26 | 20 | 1 | \$ 155 |
| 128 | 350279 | Webster Mine | Maricopa | 6N | 6W | 26 | 20 | 1 | \$ 155 |
| 129 | 350280 | Whistler | Maricopa | 6N | 6W | 26 | 20 | 1 | \$ 155 |
| 130 | 350281 | Wickenburg | Maricopa | 6N | 6W | 26 | 20 | 1 | \$ 155 |
| 131 | 350905 | King Duck II | Yavapai | 10N/9N | 4W/4W | 31/6 | 20 | 1 | \$ 155 |
| 132 | 350906 | Little Terry | Yavapai | 9N | 4W | 6 | 20 | 1 | \$ 155 |
| 133 | 350907 | Devils Nest AU 9 | Yavapai | 9N | 4W | 6 | 20 | 1 | \$ 155 |
| 134 | 350910 | Devils Nest AU 12 | Yavapai | 9N | 4W | 6 | 20 | 1 | \$ 155 |
| 135 | 356382 | Ducbill #1 | Yavapai | 12N | 1W | 17 | 20 | 1 | \$ 155 |
| 136 | 356383 | Ducbill #2 | Yavapai | 12N | 1W | 17 | 20 | 1 | \$ 155 |
| 137 | 356553 | Au Sum 1 | Yavapai | 10N | 2E | 28,29,32,33 | 40 | 2 | \$ 310 |
| 138 | 358378 | Hidden Treasure | Yavapai | 12N/12N | 1W/2W | 30,31/25,36 | 20 | 1 | \$ 155 |
| 139 | 358379 | Aquarious Ext. West #1 | Yavapai | 10N | 2E | 18 | 20 | 1 | \$ 155 |
| 140 | 358380 | Aquarious Ext. West #2 | Yavapai | 10N | 2E | 18 | 20 | 1 | \$ 155 |
| 141 | 358381 | Aquarious Ext. West #3 | Yavapai | 10N | 2E | 18 | 20 | 1 | \$ 155 |
| 142 | 358382 | Aquarious Ext. West #4 | Yavapai | 10N | 2E | 18 | 20 | 1 | \$ 155 |
| 143 | 362558 | Holly Marie | Yavapai | 9.5N | 2E | 20, 21 | 2.26 | 1 | \$ 155 |
| 144 | 364340 | Mary Francis | Yavapai | 13N | 1E | 29 | 16 | 1 | \$ 155 |
| 145 | 364688 | RR #7 | Maricopa | 6N | 4W | 1 | 20 | 1 | \$ 155 |
| 146 | 364689 | RR #8 | Maricopa | 6N | 4W | 1 | 20 | 1 | \$ 155 |
| 147 | 366267 | Cobi's Gold | Yavapai | 11.5N | 1E | 19 | 20 | 1 | \$ 155 |
| 148 | 366268 | Renee's Best Chance | Yavapai | 13N | 3W | 32 | 26 | 1 | \$ 155 |
| 149 | 366269 | Rough Road | Yavapai | 11.5N | 1E | 30 | 20 | 1 | \$ 155 |
| 150 | 366270 | Stuck Duck | Yavapai | 13N | 3W | 32 | 20 | 1 | \$ 155 |
| 151 | 366271 | Tegan's Bank | Yavapai | 11.5N | 1E | 30 | 20 | 1 | \$ 155 |
| 152 | 368415 | Jacks Hideaway | Yavapai | 13N | 3W | 29 | 26 | 1 | \$ 155 |
| 153 | 371350 | Wilgers Wish | Yavapai | 13N | 3W | 32 | 26 | 1 | \$ 155 |
| 154 | 371802 | Happy Times | Yavapai | 13N | 3W | 29, 32 | 26 | 1 | \$ 155 |
| 155 | 371803 | Saddle Tramps | Yavapai | 13N | 3W | 29 | 26 | 1 | \$ 155 |
| 156 | 374274 | Lori's Place | Maricopa | 7N | 3W | 20 | 20 | 1 | \$ 155 |
| 157 | 374275 | Charles' Dream | Maricopa | 7N | 3W | 20 | 20 | 1 | \$ 155 |
| 158 | 374726 | Roslyn's Roost | Maricopa | 7N | 3W | 17 | 20 | 1 | \$ 155 |
| 159 | 406356 | Cass No. 9 | Maricopa | 7N | 3W | 29 | 20 | 1 | \$ 155 |
| 160 | 407030 | Carols Corner | Maricopa | 7N | 3W | 18 | 20 | 1 | \$ 155 |
| 161 | 410363 | Cass # 10 | Maricopa | 7N | 3W | 29 | 20 | 1 | \$ 155 |
| 162 | 410364 | Golden Sands | Maricopa | 7N | 3W | 18 | 20 | 1 | \$ 155 |
| 163 | 427326 | Rexs' Place | Yavapai | 11.5N | 1E | 30 | 20 | 1 | \$ 155 |

RECEIVED
 MAR 21 2014
 STATE OFFICE
 JUL 16 2 10 53

United States Department of the Interior
Bureau of Land Management
LANDS/RECREATION & PLANNING
ONE N CENTRAL AVE
PHOENIX, AZ 85004 -2203
Phone: 602-417-9200

Receipt

No: 3113847

| | |
|---|--|
| Transaction #: 3205581 | |
| Date of Transaction: 08/27/2014 | |
| CUSTOMER: | |
| ROADRUNNER PROSPECTORS CLUB INC PO BOX 56804 PHOENIX,AZ 85079-6804 US | |

| LINE # | QTY | DESCRIPTION | REMARKS | UNIT PRICE | TOTAL |
|---------------|------|--|-------------------|------------|--------------------|
| 1 | 1.00 | LOCATABLE MINERALS / MINING CLAIMS- NOT NEW-UNADJUD,ONE AUTH NO. ONLY / MINING CLAIM MONEY RECEIVED CASES: AMC11413/\$27745.00 | MAINT 2015/163 | - n/a - | 27745.00 |
| TOTAL: | | | | | \$27,745.00 |

| PAYMENT INFORMATION | | | |
|---------------------|-----------|---|----------------------|
| 1 | AMOUNT: | 27745.00 | POSTMARKED: N/A |
| | TYPE: | CHECK | RECEIVED: 08/27/2014 |
| | CHECK NO: | 8270 | |
| | NAME: | ROADRUNNER PROSPECTORS CLUB INC PO BOX 56804 PHOENIX AZ 85079-6804 US | |

| REMARKS |
|---|
| FEES PAID BASED ON AMENDMENTS FILED PREVIOUSLY - PER CUST |

This receipt was generated by the automated BLM Collections and Billing System and is a paper representation of a portion of the official electronic record contained therein.

... 8 amended claims
ON LIST

AXAC

| | | |
|--------|-------------------|-------|
| 129334 | Mandala 12 | 8 |
| 254410 | Jackass | 27.95 |
| 254412 | Hinnx - | 40 |
| 326325 | Jake #3 | 40 |
| 326316 | Pennyweight #2 | 40 |
| 314631 | RR-Hamburg #3 | 40 |
| 328302 | Red Bird #9 | |
| 314304 | Oro De Valenzuela | 23.42 |

These claims have been amended to 20 acres and received by BLM but not updated yet on Serial Register Page.

We're paying on amended claim size.

3525 North Central Avenue | Phoenix, Arizona 85012
602 | 274 | 2345
www.us006.alphagraphics.com

alphagraphics

RECEIVED
M AZ STATE OFFICE
2014 AUG 27 A 10: 53
PHOENIX, ARIZONA

**DEPARTMENT OF THE INTERIOR
BUREAU OF LAND MANAGEMENT
MINING CLAIMS**

Roadrunner

**MC Customer Information - With Serial No. and Claim Name
ACTIVE CLAIMS**

AMC 410363

Run Date: 08/22/2013 11:27 AM

Admin State: AZ
Geo State: AZ

*Lead
Amc #5*

81

CUSTOMER ID: 61532

**ROADRUNNER PRSPCTRS CLUB INC
PO BOX 56804
PHOENIX, AZ 85079-6**

| Serial No. | Claim Name/Number | Lead Serial No. | Disposition |
|---------------|----------------------|-----------------|-------------|
| AMC102389 | MANDALA 2 3 | AMC102389 | ACTIVE |
| AMC112605 | LAURA KAY NO ONE 1 | AMC112605 | ACTIVE |
| AMC112606 | JANET LYNN NO 2 | AMC112605 | ACTIVE |
| AMC11413 | WEDNESDAY HOPE #4 | AMC11413 | ACTIVE |
| AMC126406 | RANDY B | AMC126405 | ACTIVE |
| AMC126535 | MANDALA 7 | AMC126534 | ACTIVE |
| AMC126536 | MANDALA 8 | AMC126534 | ACTIVE |
| AMC126537 | MANDALA 9 | AMC126534 | ACTIVE |
| AMC126538 | MANDALA 10 | AMC126534 | ACTIVE |
| AMC129334 | MANDALA 12 | AMC129334 | ACTIVE |
| AMC130489 | PROTECTO 2 | AMC130488 | ACTIVE |
| AMC142356 | DONKEY MINE #4 | AMC142355 | ACTIVE |
| AMC157621 | MANDALA 14 | AMC157621 | ACTIVE |
| AMC170911 | WEDNESDAY HOPE #1 | AMC170911 | ACTIVE |
| AMC174224 | BIG ROCK #1 | AMC174224 | ACTIVE |
| AMC174225 | BIG ROCK #2 | AMC174224 | ACTIVE |
| AMC191670 | ROADRUNNER #1 | AMC191670 | ACTIVE |
| AMC191671 | ROADRUNNER #2 | AMC191670 | ACTIVE |
| AMC196365 | TURKEY BUZZARD #1 | AMC196365 | ACTIVE |
| AMC235841 | BETTY #4 | AMC235841 | ACTIVE |
| AMC235842 | BETTY #5 | AMC235841 | ACTIVE |
| AMC236096 | GARYS PLACE #1 A | AMC236096 | ACTIVE |
| AMC244561 | GOLD DUST #2 | AMC244561 | ACTIVE |
| AMC247112 | SANDO | AMC247112 | ACTIVE |
| AMC251044 | FAITH #3 | AMC251042 | ACTIVE |
| AMC251047 | LORDS BLESSING | AMC251042 | ACTIVE |
| 280 AMC254410 | 40 JACKASS | AMC254410 | ACTIVE |
| AMC254411 | JENNEY | AMC254410 | ACTIVE |
| AMC254412 | HINNY | AMC254410 | ACTIVE |
| AMC258455 | TURKEY BUZZARD EXTEN | AMC258455 | ACTIVE |
| AMC258456 | TURKEY BUZZARD #2 | AMC258455 | ACTIVE |
| AMC258457 | TURKEY BUZZARD #3 | AMC258455 | ACTIVE |
| AMC258458 | TURKEY BUZZARD #4 | AMC258455 | ACTIVE |
| AMC259813 | D6 PLACER | AMC259812 | ACTIVE |
| AMC259814 | EASTSIDE | AMC259812 | ACTIVE |
| AMC291104 | CAS #2 | AMC291104 | ACTIVE |
| AMC292017 | C 6 PLACER | AMC292017 | ACTIVE |
| AMC292924 | CD7 PLACER | AMC292924 | ACTIVE |
| AMC300332 | WOLF #5 | AMC300332 | ACTIVE |
| AMC300333 | WOLF #6 | AMC300332 | ACTIVE |
| 560 AMC308433 | 8000 OCOTILLO #1 | AMC308433 | ACTIVE |
| AMC308434 | OCOTILLO #2 | AMC308433 | ACTIVE |
| AMC313473 | PATRIOT 1 | AMC313473 | ACTIVE |
| AMC313474 | PATRIOT 2 | AMC313473 | ACTIVE |
| AMC313475 | PATRIOT 3 | AMC313473 | ACTIVE |
| AMC313476 | PATRIOT 4 | AMC313473 | ACTIVE |
| AMC313477 | PATRIOT 5 | AMC313473 | ACTIVE |
| AMC313839 | RR HUMBUG #1 | AMC313836 | ACTIVE |

*7th 1/40. left
> Could be overpayment
on the acreage
could be off.
> Check last yr.
filing & possibly
the acreage
report*

ENTERED
AUG 22 2013
BY: *[Signature]*

*Received
8/14/13*

**DEPARTMENT OF THE INTERIOR
BUREAU OF LAND MANAGEMENT
MINING CLAIMS**

**MC Customer Information - With Serial No. and Claim Name
ACTIVE CLAIMS**

Run Date: 08/22/2013 11:27 AM

Page 2 of 4

| <u>Serial No.</u> | <u>Claim Name/Number</u> | <u>Lead Serial No.</u> | <u>Disposition</u> |
|-------------------|--------------------------|------------------------|--------------------|
| AMC313840 | RR HUMBUG #2 | AMC313836 | ACTIVE |
| AMC314304 | ORO DE VALENZUELA | AMC314304 | ACTIVE |
| AMC314631 | RR HUMBUG #3 | AMC314626 | ACTIVE |
| AMC316493 | AQUARIOUS EXTENSION | AMC316493 | ACTIVE |
| AMC321061 | EFTY #2 | AMC321061 | ACTIVE |
| AMC326311 | CARRIE #1 | AMC326311 | ACTIVE |
| AMC326312 | CARRIE #2 | AMC326311 | ACTIVE |
| AMC326313 | CARRIE #3 | AMC326311 | ACTIVE |
| AMC326314 | CARRIE #4 | AMC326311 | ACTIVE |
| AMC326315 | PENNEYEIGHT #1 | AMC326311 | ACTIVE |
| AMC326316 | PENNEYWEIGHT #2 | AMC326311 | ACTIVE |
| AMC326319 | PAT | AMC326311 | ACTIVE |
| AMC326322 | DOUBLE R | AMC326311 | ACTIVE |
| AMC326323 | JAKE #1 | AMC326311 | ACTIVE |
| AMC326324 | JAKE #2 | AMC326311 | ACTIVE |
| AMC326325 | JAKE #3 | AMC326311 | ACTIVE |
| AMC326327 | PILGRIM #1 | AMC326311 | ACTIVE |
| AMC326754 | KEYSTONE #1 | AMC326754 | ACTIVE |
| AMC326757 | KEYSTONE #4 | AMC326754 | ACTIVE |
| AMC326758 | KEYSTONE #5 | AMC326754 | ACTIVE |
| AMC326760 | KEYSTONE #7 | AMC326754 | ACTIVE |
| AMC326761 | KEYSTONE #8 | AMC326754 | ACTIVE |
| AMC326762 | KEYSTONE #9 | AMC326754 | ACTIVE |
| AMC326764 | KEYSTONE #11 | AMC326754 | ACTIVE |
| AMC326765 | KEYSTONE #12 | AMC326754 | ACTIVE |
| AMC326772 | RANGE BULL #1 | AMC326772 | ACTIVE |
| AMC327930 | RED BIRD #7 | AMC327930 | ACTIVE |
| AMC327931 | RED BIRD #8 | AMC327930 | ACTIVE |
| AMC328593 | CEEDEE #2 | AMC328593 | ACTIVE |
| AMC328594 | CEEDEE #3 | AMC328593 | ACTIVE |
| AMC328595 | CEEDEE #4 | AMC328593 | ACTIVE |
| AMC328597 | CEEDEE #7 | AMC328593 | ACTIVE |
| AMC328598 | CEEDEE #8 | AMC328593 | ACTIVE |
| AMC328605 | BURRO #1 | AMC328593 | ACTIVE |
| AMC328606 | BURRO #2 | AMC328593 | ACTIVE |
| AMC328698 | CASS NO 4 | AMC328689 | ACTIVE |
| AMC328699 | CASS NO 5 | AMC328689 | ACTIVE |
| AMC328700 | CASS NO 6 | AMC328689 | ACTIVE |
| AMC328701 | CASS NO 7 | AMC328689 | ACTIVE |
| AMC328702 | CASS NO 8 | AMC328689 | ACTIVE |
| AMC328703 | CEEDEE #1 | AMC328689 | ACTIVE |
| AMC328704 | CEEDEE #5 | AMC328689 | ACTIVE |
| AMC328705 | GENES DREAM | AMC328689 | ACTIVE |
| AMC328742 | RED BIRD #11 | AMC328742 | ACTIVE |
| AMC329020 | RR #1 | AMC329013 | ACTIVE |
| AMC329021 | RR #2 | AMC329013 | ACTIVE |
| AMC329022 | RR #3 | AMC329013 | ACTIVE |
| AMC329023 | RR #4 | AMC329013 | ACTIVE |
| AMC329318 | MERCER'S PLACE | AMC329318 | ACTIVE |
| AMC329388 | BAD LUCK | AMC329388 | ACTIVE |
| AMC329389 | NO LUCK | AMC329388 | ACTIVE |
| AMC329390 | GOOD LUCK | AMC329388 | ACTIVE |
| AMC329391 | GREAT LUCK | AMC329388 | ACTIVE |
| AMC329392 | CLINTON | AMC329388 | ACTIVE |
| AMC329393 | CLYDE | AMC329388 | ACTIVE |
| AMC329394 | BONNY | AMC329388 | ACTIVE |

**DEPARTMENT OF THE INTERIOR
BUREAU OF LAND MANAGEMENT
MINING CLAIMS**

**MC Customer Information - With Serial No. and Claim Name
ACTIVE CLAIMS**

Run Date: 08/22/2013 11:27 AM

| <u>Serial No.</u> | <u>Claim Name/Number</u> | <u>Lead Serial No.</u> | <u>Disposition</u> |
|-------------------|--------------------------|------------------------|--------------------|
| AMC329800 | GYPSY MOTH 1 | AMC329800 | ACTIVE |
| AMC329801 | GYPSY MOTH 2 | AMC329800 | ACTIVE |
| AMC331233 | RED BASIN #1 | AMC331232 | ACTIVE |
| AMC333426 | LA SIESTA #1 | AMC333426 | ACTIVE |
| AMC333427 | LA SIESTA #3 | AMC333426 | ACTIVE |
| AMC338207 | SEVEN GRAND | AMC338207 | ACTIVE |
| AMC339964 | RR #5 | AMC339964 | ACTIVE |
| AMC339965 | RR #6 | AMC339964 | ACTIVE |
| AMC350275 | GOLD BUG | AMC350275 | ACTIVE |
| AMC350276 | GOLD MASTER | AMC350275 | ACTIVE |
| AMC350277 | LOBO | AMC350275 | ACTIVE |
| AMC350278 | MINE LAB | AMC350275 | ACTIVE |
| AMC350279 | WEBSTER MINE | AMC350275 | ACTIVE |
| AMC350280 | WHISTLER | AMC350275 | ACTIVE |
| AMC350281 | WICKENBURG | AMC350275 | ACTIVE |
| AMC350905 | KING DUCK II | AMC350903 | ACTIVE |
| AMC350906 | LITTLE TERRY | AMC350903 | ACTIVE |
| AMC350907 | DEVILS NEST AU 9 | AMC350903 | ACTIVE |
| AMC350910 | DEVILS NEST AU 12 | AMC350903 | ACTIVE |
| AMC355930 | LEAVE NO HOLES #1 | AMC355930 | ACTIVE |
| AMC355931 | LEAVE NO HOLES #2 | AMC355930 | ACTIVE |
| AMC355932 | LEAVE NO HOLES #3 | AMC355930 | ACTIVE |
| AMC355933 | LEAVE NO HOLES #4 | AMC355930 | ACTIVE |
| AMC356382 | DUCBILL #1 | AMC356380 | ACTIVE |
| AMC356383 | DUCBILL #2 | AMC356380 | ACTIVE |
| AMC356553 | AU SUM 1 | AMC356553 | ACTIVE |
| AMC357837 | KAREN LYNN | AMC357837 | ACTIVE |
| AMC358378 | HIDDEN TREASURE | AMC358378 | ACTIVE |
| AMC358379 | AQUARIOUS EXT W #1 | AMC358379 | ACTIVE |
| AMC358380 | AQUARIOUS EXT W #2 | AMC358379 | ACTIVE |
| AMC358381 | AQUARIOUS EXT W #3 | AMC358379 | ACTIVE |
| AMC358382 | AQUARIOUS EXT W #4 | AMC358379 | ACTIVE |
| AMC362558 | HOLLY MARIE | AMC362558 | ACTIVE |
| AMC364340 | MARY FRANCIS | AMC364340 | ACTIVE |
| AMC364688 | RR #7 | AMC364688 | ACTIVE |
| AMC364689 | RR #8 | AMC364688 | ACTIVE |
| AMC366267 | COBI'S GOLD | AMC366267 | ACTIVE |
| AMC366268 | RENEE'S BEST CHANCE | AMC366267 | ACTIVE |
| AMC366269 | ROUGH ROAD | AMC366267 | ACTIVE |
| AMC366270 | STUCK DUCK | AMC366267 | ACTIVE |
| AMC366271 | TEGANS BANK | AMC366267 | ACTIVE |
| AMC368415 | JACKS HIDEAWAY | AMC368415 | ACTIVE |
| AMC371350 | WILGERS WISH | AMC371350 | ACTIVE |
| AMC371802 | HAPPY TIMES | AMC371802 | ACTIVE |
| AMC371803 | SADDLE TRAMPS | AMC371802 | ACTIVE |
| AMC374274 | LORI'S PLACE | AMC374274 | ACTIVE |
| AMC374275 | CHARLES' DREAM | AMC374274 | ACTIVE |
| AMC374726 | ROSLYN'S ROOST | AMC374726 | ACTIVE |
| AMC38911 | DIABLO PLACER | AMC38911 | ACTIVE |
| AMC395761 | BUMBLE BEE KING | AMC395761 | ACTIVE |
| AMC406356 | 20. CASS NO. 9 | AMC406356 | ACTIVE |
| AMC407030 | CAROLS CORNER | AMC407030 | ACTIVE |
| AMC410363 | CASS #10 | AMC410363 | ACTIVE |
| AMC410364 | GOLDEN SANDS | AMC410363 | ACTIVE |
| AMC417975 | REXS' PLACE | AMC417975 | ACTIVE |
| AMC48976 | AQUARIOUS NO 1 | AMC48976 | ACTIVE |

DEPARTMENT OF THE INTERIOR
BUREAU OF LAND MANAGEMENT
MINING CLAIMS

MC Customer Information - With Serial No. and Claim Name
ACTIVE CLAIMS

Run Date: 08/22/2013 11:27 AM

Page 4 of 4

| <u>Serial No.</u> | <u>Claim Name/Number</u> | <u>Lead Serial No.</u> | <u>Disposition</u> |
|-------------------|--------------------------|------------------------|--------------------|
| AMC48977 | AQUARIUS NO 3 | AMC48976 | ACTIVE |
| AMC62606 | AQUARIOUS NO 2 | AMC62606 | ACTIVE |
| AMC64830 | CATCLAW | AMC64830 | ACTIVE |
| AMC68531 | THOMASON | AMC68526 | ACTIVE |
| AMC74734 | SHARON LEE NO 1 | AMC74734 | ACTIVE |
| AMC74735 | SHARON LEE NO 2 | AMC74734 | ACTIVE |
| AMC74736 | SHARON LEE NO 3 | AMC74734 | ACTIVE |
| AMC74737 | SHARON LEE NO 4 | AMC74734 | ACTIVE |
| AMC76951 | MERCIFUL HEAVENS #2 | AMC76950 | ACTIVE |
| AMC82213 | BEAN BAG #1 | AMC82212 | ACTIVE |
| AMC89414 | BEAN BAG #2 | AMC89414 | ACTIVE |
| AMC89420 | WOLF #1 | AMC89414 | ACTIVE |
| AMC89421 | WOLF #2 | AMC89414 | ACTIVE |
| AMC89422 | WOLF #3 | AMC89414 | ACTIVE |
| AMC89423 | WOLF #4 | AMC89414 | ACTIVE |
| AMC92803 | GOODWIN #1 | AMC92803 | ACTIVE |
| AMC95198 | GOLD PALACE I | AMC95198 | ACTIVE |
| AMC95199 | GOLD PALACE II | AMC95198 | ACTIVE |
| AMC95200 | GOLD PALACE III | AMC95198 | ACTIVE |
| AMC95201 | GOLD PALACE IV | AMC95198 | ACTIVE |
| AMC95202 | GOLD PALACE V | AMC95198 | ACTIVE |
| AMC95203 | MORE THAN LOTS OF RO | AMC95198 | ACTIVE |
| AMC95204 | LOTS OF ROCK | AMC95198 | ACTIVE |
| AMC95205 | GOLD PALACE VIII | AMC95198 | ACTIVE |
| AMC96051 | J D R #1 | AMC96051 | ACTIVE |
| AMC96052 | J D R #2 | AMC96051 | ACTIVE |
| AMC96053 | J D R #3 | AMC96051 | ACTIVE |

Number of ACTIVE cases: 187

When recorded mail to:
 Roadrunner Prospectors Club
 P. O. Box 56804
 Phoenix, AZ 85079

*open Weal only -
 roadrunner.orggold.com*

MAINTENANCE FEE PAYMENT IN LIEU OF ASSESSMENT WORK FOR THE UPCOMING
 ASSESSMENT YEAR BEGINNING SEPTEMBER 1, 2013.

| Seq. # | AMC # | Claim Name | County | Cnty Record Data | Township | Range | Section | Acres |
|--------|--------|-----------------------|---------|------------------|----------|-------|-------------|-------|
| 1 | 358379 | Aquarius Ext. West #1 | Yavapai | 3633817 4076 797 | 10N | 2E | 18 | 20 |
| 2 | 358380 | Aquarius Ext. West #2 | Yavapai | 3633818 4076 798 | 10N | 2E | 18 | 20 |
| 3 | 358381 | Aquarius Ext. West #3 | Yavapai | 3633819 4076 799 | 10N | 2E | 18 | 20 |
| 4 | 358382 | Aquarius Ext. West #4 | Yavapai | 3633820 4076 800 | 10N | 2E | 18 | 20 |
| 5 | 48976 | Aquarius #1 | Yavapai | 0801 192 | 10N | 2E | 7 | 20 |
| 6 | 62606 | Aquarius #2 | Yavapai | 1001 437 | 10N | 2E | 7 | 20 |
| 7 | 48977 | Aquarius #3 | Yavapai | 0801 194 | 10N | 2E | 7, 18 | 20 |
| 8 | 316493 | Aquarius Extension | Yavapai | 2402 767 | 10N | 2E | 18 | 65.64 |
| 9 | 356553 | Au Sum 1 | Yavapai | 4511 771 | 10N | 2E | 28,29,32,33 | 40 |
| 10 | 329388 | Bad Luck | Yavapai | 2780 912 | 12N | 1W | 14, 23 | 20 |
| 11 | 82213 | Bean Bag #1 | Yavapai | 0965 338 | 12N | 1W | 28 | 20 |
| 12 | 89414 | Bean Bag #2 | Yavapai | 1249 413 | 12N | 1W | 28 | 41.32 |
| 13 | 235841 | Betty #4 | Yavapai | 1713 778 | 12N | 1W | 14 | 20 |
| 14 | 235842 | Betty #5 | Yavapai | 1713 780 | 12N | 1W | 14 | 20 |
| 15 | 174224 | Big Rock #1 | Yavapai | 1469 76 | 12N | 1W | 10, 11 | 20 |
| 16 | 174225 | Big Rock #2 | Yavapai | 1469 78 | 12N | 1W | 10 | 20 |
| 17 | 329394 | Bonny | Yavapai | 2780 924 | 12N | 1W | 30 | 20 |
| 18 | 395761 | Bumble Bee King | Yavapai | 2780 924 | 12N | 1W | 5 | 120 |
| 19 | 328605 | Burro #1 | Yavapai | 4651 956 | 9N | 2E | 33 | 20 |
| 20 | 328606 | Burro #2 | Yavapai | 2742 987 | 12N | 1W | 4 | 20 |
| 21 | 64830 | Catclaw | Yavapai | 2742 985 | 11N | 1W | 6 | 20 |
| 22 | 328703 | Ceedee #1 | Yavapai | 0912 239 | 9N | 4W | 5 | 20 |
| 23 | 328593 | Ceedee #2 | Yavapai | 2746 703 | 8N | 1W | 5 | 20 |
| 24 | 328594 | Ceedee #3 | Yavapai | 2742 961 | 8N | 1W | 5 | 20 |
| 25 | 328595 | Ceedee #4 | Yavapai | 2742 963 | 8N | 1W | 5 | 20 |
| 26 | 328704 | Ceedee #5 | Yavapai | 2742 965 | 8N | 1W | 5 | 20 |
| 27 | 328597 | Ceedee #7 | Yavapai | 2746 705 | 8N | 1W | 4 | 20 |
| 28 | 328598 | Ceedee #8 | Yavapai | 2742 969 | 8N | 1W | 4 | 20 |
| 29 | 329392 | Clinton | Yavapai | 2742 971 | 8N | 1W | 30/25 | 20 |
| 30 | 329393 | Clyde | Yavapai | 2780 920 | 12N/12N | 1W/2W | 30/25 | 20 |
| 31 | 366267 | Cobi's Gold | Yavapai | 2780 922 | 12N/12N | 1W/2W | 19 | 20 |
| 32 | 350910 | Devils Nest AU 12 | Yavapai | 4281 505 | 11.5N | 1E | 6 | 20 |
| 33 | 350907 | Devils Nest AU 9 | Yavapai | 3620 62 | 9N | 4W | 6 | 20 |
| 34 | 142356 | Donkey Mine #4 | Yavapai | 3620 60 | 9N | 4W | 6 | 20 |
| 35 | 356382 | Ducbill #1 | Yavapai | 1422 292 | 12N | 1W | 33 | 20 |
| 36 | 356383 | Ducbill #2 | Yavapai | 27429 1402 63 | 12N | 1W | 17 | 20 |
| 37 | 251044 | Faith #3 | Yavapai | 27430 1402 65 | 12N | 1W | 17 | 20 |
| 38 | 236096 | Gary's Place #1A | Yavapai | 1812 836 | 9N | 5W | 13 | 20 |
| 39 | 328705 | Genes Dream | Yavapai | 1714 193 | 12N | 1W | 14 | 20 |
| 40 | 244561 | Gold Dust #2 | Yavapai | 2746 707 | 9.5N | 2E | 20, 21 | 20 |
| | | | | 1781 510 | 11N | 3E | 30 | 6.88 |

RECEIVED
 2013 AUG 14
 11:00
 COUNTY CLERK'S OFFICE

The name and address of the owner of the Claims for which this is prepared is:

Roadrunners Prospectors Club Inc.
 P. O. Box 56804
 Phoenix, AZ 85079

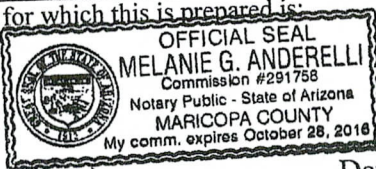

County of Maricopa
 Subscribed and sworn (or affirmed) to before me
 this 31 day of July, 2013 by
 Frederick C. Horn

Melanie G. Anderelli
 Notary Public

Signature: *Frederick C. Horn* (agent)

Date: 7/31/13

When recorded mail to:

Roadrunner Prospectors Club
 P. O. Box 56804
 Phoenix, AZ 85079

MAINTENANCE FEE PAYMENT IN LIEU OF ASSESSMENT WORK FOR THE UPCOMING
 ASSESSMENT YEAR BEGINNING SEPTEMBER 1, 2013.

| Seq. # | AMC # | Claim Name | County | Cnty Record Data | Township | Range | Section | Acres |
|--------|--------|------------------------|---------|------------------|-----------|-------|-------------|-------|
| 41 | 95198 | Gold Palace I | Yavapai | 1256 447 | 12N | 1W | 19 | 20 |
| 42 | 95199 | Gold Palace II | Yavapai | 1256 450 | 12N | 1W | 19 | 20 |
| 43 | 95200 | Gold Palace III | Yavapai | 1256 453 | 12N | 1W | 19 | 20 |
| 44 | 95201 | Gold Palace IV | Yavapai | 1256 456 | 12N | 1W | 19 | 20 |
| 45 | 95202 | Gold Palace V | Yavapai | 1256 459 | 12N | 1W | 19 | 20 |
| 46 | 95203 | Gold Palace VI | Yavapai | 1256 462 | 12N | 1W | 19 | 20 |
| 47 | 95204 | Gold Palace VII | Yavapai | 1256 465 | 12N | 1W | 19 | 20 |
| 48 | 95205 | Gold Palace VIII | Yavapai | 1256 468 | 12N | 1W | 30 | 20 |
| 49 | 329390 | Good Luck | Yavapai | 2780 916 | 12N | 1W | 23, 24 | 20 |
| 50 | 92803 | Goodwin #1 | Yavapai | 1058 779 | 12N | 1W | 28, 33 | 31.68 |
| 51 | 329391 | Great Luck | Yavapai | 2780 918 | 12N | 1W | 24 | 20 |
| 52 | 371802 | Happy Times | Yavapai | 4390 621 | 13N | 3W | 29, 32 | 20 |
| 53 | 358378 | Hidden Treasure | Yavapai | 3633816 4076 796 | 12N/12N | 1W/2W | 30,31/25,36 | 20 |
| 54 | 254412 | Hinny | Yavapai | 1807 656 | 11N | 1E | 34 | 120 |
| 55 | 362558 | Holly Marie | Yavapai | 3769442 4190 312 | 9.5N | 2E | 20, 21 | 2.26 |
| 56 | 254410 | Jackass | Yavapai | 1807 660 | 11N | 1E | 34, 35 | 40 |
| 57 | 368415 | Jacks Hideaway | Yavapai | 4308 863 | 13N | 3W | 29 | 20 |
| 58 | 112606 | Janet Lynn No. Two (2) | Yavapai | 1331 560 | 10N | 1E | 12, 13 | 50 |
| 59 | 96051 | JDR #1 | Yavapai | 1267 825 | 12.5N | 2W | 21 | 20 |
| 60 | 96052 | JDR #2 | Yavapai | 1267 827 | 12.5N | 2W | 21 | 20 |
| 61 | 96053 | JDR #3 | Yavapai | 1267 829 | 12.5N/13N | 2W/2W | 21/33 | 20 |
| 62 | 254411 | Jenney | Yavapai | 1807 658 | 11N | 1E | 34 | 20 |
| 63 | 357837 | Karen Lynn | Yavapai | 4039 542 | 9N | 4W | 6 | 20 |
| 64 | 350905 | King Duck II | Yavapai | 4247 552 | 10N/9N | 4W/4W | 31/6 | 20 |
| 65 | 112605 | Laura Kay No. One (1) | Yavapai | 1331 563 | 10N | 1E | 12, 13 | 70 |
| 66 | 355930 | Leave No Holes #1 | Yavapai | 3989 69 | 9N | 5W | 12 | 160 |
| 67 | 355931 | Leave No Holes #2 | Yavapai | 3989 70 | 9N | 5W | 12 | 160 |
| 68 | 355932 | Leave No Holes #3 | Yavapai | 3989 71 | 9N | 5W | 13 | 160 |
| 69 | 355933 | Leave No Holes #4 | Yavapai | 3989 72 | 9N | 5W | 13 | 160 |
| 70 | 321061 | Lefty #2 | Yavapai | 2479 560 | 8N | 1E | 30 | 20 |
| 71 | 350906 | Little Terry | Yavapai | 4247 551 | 9N | 4W | 6 | 20 |
| 72 | 251047 | Lords Blessing | Yavapai | 1803 415 | 9N | 5W | 13 | 20 |
| 73 | 126538 | Mandala 10 | Yavapai | 1371 343 | 10N | 2E | 30 | 20 |
| 74 | 129334 | Mandala 12 | Yavapai | 1376 706 | 10N | 2E | 30 | 27.95 |
| 75 | 157621 | Mandala 14 | Yavapai | 1437 981 | 10N | 2E | 30 | 20 |
| 76 | 102389 | Mandala 2 & 3 | Yavapai | 1293 289 | 10N | 2E | 30 | 20 |
| 77 | 126535 | Mandala 7 | Yavapai | 1437 985 | 10N | 2E | 30 | 20 |
| 78 | 126536 | Mandala 8 | Yavapai | 1371 339 | 10N | 2E | 30 | 20 |
| 79 | 126537 | Mandala 9 | Yavapai | 1371 341 | 10N | 2E | 30 | 20 |
| 80 | 364340 | Mary Francis | Yavapai | 3824744 4236 718 | 13N | 1E | 29 | 16 |

RECEIVED
 AUG 14 11:00 AM '13

The name and address of the owner of the Claims for which this is prepared is:

Roadrunners Prospectors Club Inc
 P. O. Box 56804
 Phoenix, AZ 85079

State of Arizona, County of Maricopa
 Subscribed and sworn (or affirmed) to before me
 this 31 day of July, 2013 by
 Frederick C. Horn

Signature: *Frederick C. Horn*
president



Melanie G. Anderelli
 Notary Public
 7/31/2013

When recorded mail to:
 Roadrunner Prospectors Club
 P. O. Box 56804
 Phoenix, AZ 85079

MAINTENANCE FEE PAYMENT IN LIEU OF ASSESSMENT WORK FOR THE UPCOMING
 ASSESSMENT YEAR BEGINNING SEPTEMBER 1, 2013.

| Seq. # | AMC # | Claim Name | County | Cnty Record Data | Township | Range | Section | Acres |
|--------|--------|---------------------|---------|---------------------|-----------|-------|---------|---------|
| 81 | 329318 | Mercer's Place | Yavapai | 2777 216, 3288 700 | 11N | 1W | 4 | 20 |
| 82 | 76951 | Merciful Heavens #2 | Yavapai | 1329 344 | 12N/11N | 1W/1W | 33/4 | 20 |
| 83 | 329389 | No Luck | Yavapai | 2780 914 | 12N | 1W | 23 | 20 |
| 84 | 314304 | Oro De Valenzuela | Yavapai | 3436 378 | 11N | 1E | 14 | 23.42 ✓ |
| 85 | 313473 | Patriot 1 | Yavapai | 2347 704 | 11N | 1W | 4 | 20 |
| 86 | 313474 | Patriot 2 | Yavapai | 2347 706 | 11N | 1W | 3, 4 | 20 |
| 87 | 313475 | Patriot 3 | Yavapai | 2347 708 | 11N | 1W | 3 | 20 |
| 88 | 313476 | Patriot 4 | Yavapai | 2347 710 | 11N | 1W | 3 | 20 |
| 89 | 313477 | Patriot 5 | Yavapai | 2347 712 | 11N | 1W | 3 | 20 |
| 90 | 130489 | Protecto 2 | Yavapai | 1381 826 | 12N | 1W | 33 | 20 |
| 91 | 328742 | Red Bird #11 | Yavapai | 2754 072 | 10N | 1E/2E | 1, 19 | 40 ✓ |
| 92 | 366268 | Renee's Best Chance | Yavapai | 4281 507 | 13N | 3W | 32 | 20 |
| 93 | 191670 | Roadrunner #1 | Yavapai | 1514 754 | 12.5N | 1W | 25 | 12.85 |
| 94 | 191671 | Roadrunner #2 | Yavapai | 1514 756 | 12.5N | 1W | 25 | 20 |
| 95 | 366269 | Rough Road | Yavapai | 4281 503 | 11.5N | 1E | 30 | 20 |
| 96 | 313839 | RR-Humbug #1 | Yavapai | 2352 463 | 8N | 1E | 31 | 120 ✓ |
| 97 | 313840 | RR-Humbug #2 | Yavapai | 2352 460 | 8N | 1E | 31 | 60 ✓ |
| 98 | 314631 | RR-Humbug #3 | Yavapai | 2360 845 | 8N | 1E | 29, 30 | 40 ✓ |
| 99 | 371803 | Saddle Tramps | Yavapai | 4390 622 | 13N | 3W | 29 | 20 |
| 100 | 74734 | Sharon Lee #1 | Yavapai | 0912 397 | 11N | 1E | 35, 36 | 80 ✓ |
| 101 | 74735 | Sharon Lee #2 | Yavapai | 0912 398 | 11N | 1E | 35 | 70 ✓ |
| 102 | 74736 | Sharon Lee #3 | Yavapai | 0912 399 | 10N | 1E | 2 | 20 |
| 103 | 74737 | Sharon Lee #4 | Yavapai | 0912 400 | 10N | 1E | 1, 2 | 120 ✓ |
| 104 | 366270 | Stuck Duck | Yavapai | 4281 506 | 13N | 3W | 32 | 20 |
| 105 | 366271 | Tegan's Bank | Yavapai | 4281 504 | 11.5N | 1E | 30 | 20 |
| 106 | 68531 | Thomason | Yavapai | 0121 511 | 9N | 4W | 7 | 20 |
| 107 | 196365 | Turkey Buzzard #1 | Yavapai | 1529 712 | 11N | 3E | 30 | 13.77 |
| 108 | 258456 | Turkey Buzzard #2 | Yavapai | 1838 872 | 11N | 3E | 30 | 20 |
| 109 | 258457 | Turkey Buzzard #3 | Yavapai | 1838 874 | 11N | 3E | 30 | 20 |
| 110 | 258458 | Turkey Buzzard #4 | Yavapai | 1838 876 | 11N | 3E | 30 | 20 |
| 111 | 258455 | Turkey Buzzard Ext. | Yavapai | 1838 870 | 11N | 3E | 30 | 10 |
| 112 | 170911 | Wednesday Hope #1 | Yavapai | 1467 691 | 10N | 2E | 31 | 20 |
| 113 | 11413 | Wednesday Hope #4 | Yavapai | 1015 726, 1799 330 | 9.5N/10N | 2E/2E | 20/32 | 20 |
| 114 | 371350 | Wilgers Wish | Yavapai | 4372 442 | 13N | 3W | 32 | 20 |
| 115 | 89420 | Wolf #1 | Yavapai | 0961 673, 90 203541 | 11.5N | 1E | 31 | 20 |
| 116 | 89421 | Wolf #2 | Yavapai | 0961 674, 2207 41 | 11.5N | 1E | 31 | 20 |
| 117 | 89422 | Wolf #3 | Yavapai | 0961 675, 2207 41 | 11.5N | 1E | 31 | 20 |
| 118 | 89423 | Wolf #4 | Yavapai | 0961 676, 2207 41 | 11.5N/11N | 1E/1E | 31/6 | 20 |
| 119 | 300332 | Wolf #5 | Yavapai | 2208 526 | 11.5N | 1E | 31 | 20 |
| 120 | 300333 | Wolf #6 | Yavapai | 2208 524 | 11N | 1E | 5, 6 | 20 |

The name and address of the owner of the Claims for which this is prepared is:

Roadrunners Prospectors Club Inc.
 P. O. Box 56804
 Phoenix, AZ 85079



Signature: Frederick C. Horn (as president)

Date: July 31, 2013

State of Arizona)
)ss.
 County of Maricopa)
 Subscribed and sworn (or affirmed) to before me
 day of July, 2013 by Frederick C.
Melanie G. Anderelli
 Horn.

2013 AUG 14 11:00 AM RECEIVED

When recorded mail to:
 Roadrunner Prospectors Club
 P. O. Box 56804
 Phoenix, AZ 85079

MAINTENANCE FEE PAYMENT IN LIEU OF ASSESSMENT WORK FOR THE UPCOMING
 ASSESSMENT YEAR BEGINNING SEPTEMBER 1, 2013.

| Seq. # | AMC # | Claim Name | County | Cnty Record Data | Township | Range | Section | Acres |
|--------|--------|--------------|--------|------------------|----------|-------|---------|-------|
| 1 | 326754 | Keystone #1 | Pinal | 1922 836 | 5S | 15E | 4 | 20 |
| 2 | 326764 | Keystone #11 | Pinal | 1922 856 | 5S | 15E | 4 | 20 |
| 3 | 326765 | Keystone #12 | Pinal | 1922 858 | 5S | 15E | 4 | 20 |
| 4 | 326757 | Keystone #4 | Pinal | 1922 842 | 5S | 15E | 4 | 20 |
| 5 | 326758 | Keystone #5 | Pinal | 1922 844 | 5S | 15E | 4 | 20 |
| 6 | 326760 | Keystone #7 | Pinal | 1922 848 | 5S | 15E | 4 | 20 |
| 7 | 326761 | Keystone #8 | Pinal | 1922 850 | 5S | 15E | 4 | 20 |
| 8 | 326762 | Keystone #9 | Pinal | 1922 852 | 5S | 15E | 4 | 20 |

RECEIVED
 SUN AZ STATE OFFICE
 2013 AUG 14 A 11:00
 PHOENIX, ARIZONA

The name and address of the owner of the Claims for
 which this is prepared is:

Roadrunners Prospectors Club Inc.
 P. O. Box 56804
 Phoenix, AZ 85079

State of Arizona)
)ss.
 County of Maricopa)

Signature: *Frederick C. Horn*
president

Date: *July 31, 2013*



Subscribed and sworn (or affirmed) to before me
 this 31 day of July, 2013 by Frederick C.
 Horn.

Melanie G. Anderelli

When recorded mail to:
 Roadrunner Prospectors Club
 P. O. Box 56804
 Phoenix, AZ 85079

MAINTENANCE FEE PAYMENT IN LIEU OF ASSESSMENT WORK FOR THE UPCOMING
 ASSESSMENT YEAR BEGINNING SEPTEMBER 1, 2013.

| Seq. # | AMC # | Claim Name | County | Cnty Record Data | Township | Range | Section | Acres |
|--------|--------|-----------------|--------|------------------|----------|-------|-------------|-------|
| 1 | 292017 | C6 Placer | La Paz | 88 6719 | 4N | 20W | 23 | 60 ✓ |
| 2 | 292924 | CD7 Placer | La Paz | 88 6943 | 4N | 20W | 14, 15, 23 | 120 ✓ |
| 3 | 259813 | D6 Placer | La Paz | 86 4195 | 4N | 20W | 26 | 100 ✓ |
| 4 | 38911 | Diablo Placer | La Paz | 1089 958 | 4N | 20W | 23,24,25,26 | 140 ✓ |
| 5 | 259814 | Eastside Placer | La Paz | 86 4196 | 4N | 20W | 23 | 85 ✓ |

RECEIVED
 ALM AZ STATE OFFICE
 2013 AUG 14 A 11:00
 PHOENIX, ARIZONA

The name and address of the owner of the Claims for which this is prepared is:

Roadrunners Prospectors Club Inc.
 P. O. Box 56804
 Phoenix, AZ 85079



State of Arizona, County of Maricopa
 Subscribed and sworn (or affirmed) to before me
 this 31 day of July, 2013 by
 Frederick C. Horn.

Signature: Frederick C. Horn (agent)
Frederick C. Horn
 president

Melanie G. Anderelli
 Notary Public

Date: July 31, 2013

When recorded mail to:
 Roadrunner Prospectors Club
 P. O. Box 56804
 Phoenix, AZ 85079

MAINTENANCE FEE PAYMENT IN LIEU OF ASSESSMENT WORK FOR THE UPCOMING
 ASSESSMENT YEAR BEGINNING SEPTEMBER 1, 2013.

| Seq. # | AMC # | Claim Name | County | Cnty Record Data | Township | Range | Section | Acres |
|--------|--------|----------------|----------|------------------|----------|-------|---------|-------|
| 1 | 407030 | Carols Corner | Maricopa | 11 0623989 | 7N | 3W | 18 | 20 |
| 2 | 326311 | Carrie #1 | Maricopa | 93 0174157 | 7N | 3W | 31 | 40 |
| 3 | 326312 | Carrie #2 | Maricopa | 93 0174158 | 7N | 3W | 31 | 40 |
| 4 | 326313 | Carrie #3 | Maricopa | 93 0174160 | 7N | 3W | 30 | 20 |
| 5 | 326314 | Carrie #4 | Maricopa | 93 0174159 | 7N | 3W | 30 | 20 |
| 6 | 291104 | Cas #2 | Maricopa | 92 0366284 | 7N | 3W | 29 | 20 |
| 7 | 410363 | Cass No. 10 | Maricopa | 93 0885574 | 7N | 3W | 29 | 20 |
| 8 | 328698 | Cass No. 4 | Maricopa | 93 0885578 | 7N | 3W | 29 | 20 |
| 9 | 328699 | Cass No. 5 | Maricopa | 93 0885577 | 7N | 3W | 29 | 20 |
| 10 | 328700 | Cass No. 6 | Maricopa | 93 0885576 | 7N | 3W | 29 | 20 |
| 11 | 328701 | Cass No. 7 | Maricopa | 93 0885575 | 7N | 3W | 29 | 20 |
| 12 | 328702 | Cass No. 8 | Maricopa | 93 0885574 | 7N | 3W | 29 | 20 |
| 13 | 406356 | Cass No. 9 | Maricopa | 93 0885574 | 7N | 3W | 29 | 20 |
| 14 | 374275 | Charles' Dream | Maricopa | 06 1491112 | 7N | 3W | 20 | 20 |
| 15 | 326322 | Double R | Maricopa | 93 0174149 | 6N | 4W | 12 | 80 |
| 16 | 350275 | Gold Bug | Maricopa | 98 0535738 | 6N | 6W | 26 | 20 |
| 17 | 350276 | Gold Master | Maricopa | 98 0535739 | 6N | 6W | 26 | 20 |
| 18 | 410364 | Golden Sands | Maricopa | 11 073563 | 7N | 3W | 18 | 20 |
| 19 | 329800 | Gypsy Moth 1 | Maricopa | 94 0218517 | 7N | 3W | 21 | 20 |
| 20 | 329801 | Gypsy Moth 2 | Maricopa | 94 0218518 | 7N | 3W | 21 | 20 |
| 21 | 326323 | Jake #1 | Maricopa | 93 0174147 | 7N | 3W | 29 | 80 |
| 22 | 326324 | Jake #2 | Maricopa | 93 0174146 | 7N | 3W | 29 | 80 |
| 23 | 326325 | Jake #3 | Maricopa | 93 0174145 | 7N | 3W | 29 | 80 |
| 24 | 333426 | La Siesta #1 | Maricopa | 95 0185054 | 7N | 3W | 30 | 20 |
| 25 | 333427 | La Siesta #3 | Maricopa | 95 0185055 | 7N | 3W | 30 | 20 |
| 26 | 350277 | Lobo | Maricopa | 98 0535740 | 6N | 6W | 26 | 20 |
| 27 | 374274 | Lori's Place | Maricopa | 2006 1491113 | 7N | 3W | 20 | 20 |
| 28 | 350278 | Mine Lab | Maricopa | 98 0535741 | 6N | 6W | 26 | 20 |
| 29 | 308433 | Ocotillo #1 | Maricopa | 90 0506459 | 7N | 3W | 27 | 20 |
| 30 | 308434 | Ocotillo #2 | Maricopa | 90 0506460 | 7N | 3W | 27 | 80 |
| 31 | 326319 | Pat | Maricopa | 93 0174152 | 7N | 3W | 31 | 80 |
| 32 | 326315 | Pennyweight #1 | Maricopa | 93 0174148 | 7N | 3W | 29 | 40 |
| 33 | 326316 | Pennyweight #2 | Maricopa | 93 0174156 | 7N | 3W | 29 | 40 |
| 34 | 326327 | Pilgrim #1 | Maricopa | 93 0174153 | 7N | 3W | 31 | 20 |
| 35 | 126406 | Randy B | Maricopa | 15049 221 | 7N | 3W | 30 | 80 |
| 36 | 326772 | Range Bull # 1 | Maricopa | 93 0362063 | 7N | 3W | 21 | 20 |
| 37 | 331233 | Red Basin #1 | Maricopa | 94 0383049 | 6N | 6W | 26 | 160 |
| 38 | 327930 | Red Bird # 7 | Maricopa | 93 0897433 | 7N | 3W | 17 | 20 |
| 39 | 327931 | Red Bird # 8 | Maricopa | 93 0897432 | 7N | 3W | 20 | 20 |
| 40 | 328302 | Red Bird # 9 | Maricopa | 93 0897431 | 7N | 3W | 17 | 30 |

The name and address of the owner of the Claims for which this is prepared is:

Roadrunners Prospectors Club Inc.
 P. O. Box 56804
 Phoenix, AZ 85079

Signature: *Frederick G. Horn*



Subscribed and sworn (or affirmed) to before me
 this 31 day of July, 2013 by Frederick G.
 Horn.

Date: July 31, 2013

Melanie G. Anderelli

RECEIVED

145.4

When recorded mail to:

Roadrunner Prospectors Club
P. O. Box 56804
Phoenix, AZ 85079

MAINTENANCE FEE PAYMENT IN LIEU OF ASSESSMENT WORK FOR THE UPCOMING
ASSESSMENT YEAR BEGINNING SEPTEMBER 1, 2013.

| Seq. # | AMC # | Claim Name | County | Cnty Record Data | Township | Range | Section | Acres |
|--------|--------|----------------|----------|------------------|----------|-------|---------|-------|
| 41 | 374726 | Roslyn's Roost | Maricopa | 2006 1445012 | 7N | 3W | 17 | 20 |
| 42 | 329020 | RR #1 | Maricopa | 94 0021782 | 6N | 4W | 1 | 20 |
| 43 | 329021 | RR #2 | Maricopa | 94 0021783 | 6N | 4W | 1 | 20 |
| 44 | 329022 | RR #3 | Maricopa | 94 0021784 | 6N | 4W | 1 | 20 |
| 45 | 329023 | RR #4 | Maricopa | 94 0021785 | 6N | 4W | 1 | 20 |
| 46 | 339964 | RR #5 | Maricopa | 96 0488373 | 6N | 4W | 1 | 20 |
| 47 | 339965 | RR #6 | Maricopa | 96 0488374 | 6N | 4W | 1 | 20 |
| 48 | 364688 | RR #7 | Maricopa | 2005 0477984 | 6N | 4W | 1 | 20 |
| 49 | 364689 | RR #8 | Maricopa | 2005 0477985 | 6N | 4W | 1 | 20 |
| 50 | 247112 | Sando | Maricopa | 85 0559653 | 7N | 3W | 28 | 20 |
| 51 | 338207 | Seven Grand | Maricopa | 98 0139764 | 7N | 4W | 25 | 20 |
| 52 | 350279 | Webster Mine | Maricopa | 98 0535742 | 6N | 6W | 26 | 20 |
| 53 | 350280 | Whistler | Maricopa | 98 0535743 | 6N | 6W | 26 | 20 |
| 54 | 350281 | Wickenburg | Maricopa | 98 0535744 | 6N | 6W | 26 | 20 |

RECEIVED
PLM AZ STATE OFFICE
2013 AUG 14 A 11:00
PHOENIX, ARIZONA

The name and address of the owner of the Claims for which this is prepared is:

Roadrunners Prospectors Club Inc
P. O. Box 56804
Phoenix, AZ 85079



Signature: Melanie G. Anderell
president

Date: July 31, 2013

Subscribed and sworn (or affirmed) to before me
this 31 day of July, 2013 by Frederick C.
Horn.
Melanie G. Anderell

United States Department of the Interior
 Bureau of Land Management
 LANDS/RECREATION & PLANNING
 ONE N CENTRAL AVE
 PHOENIX, AZ 85004 -2203
 Phone: 602-417-9200

Receipt

No:

2854967

| | |
|--|--|
| Transaction #: 2940751 | |
| Date of Transaction: 08/14/2013 | |
| CUSTOMER: | |
| ROADRUNNER PROSPECTORS CLUB INC BOX 56804 PHOENIX, AZ 85079 US | |

| LINE # | QTY | DESCRIPTION | REMARKS | UNIT PRICE | TOTAL |
|---------------|------|--|-------------------|------------|--------------------|
| 1 | 1.00 | LOCATABLE MINERALS / MINING CLAIMS-NOT NEW-UNADJUD, ONE AUTH NO. ONLY / MINING CLAIM MONEY RECEIVED CASES: AMC358379/\$43680.00 | MAINT 2014/187 | - n/a - | 43680.00 |
| TOTAL: | | | | | \$43,680.00 |

| PAYMENT INFORMATION | | | |
|---------------------|-----------|---|----------------------|
| 1 | AMOUNT: | 43680.00 | POSTMARKED: N/A |
| | TYPE: | CHECK | RECEIVED: 08/14/2013 |
| | CHECK NO: | 8000 | |
| | NAME: | ROADRUNNER PROSPECTORS CLUB INC BOX 56804 PHOENIX AZ 85079 US | |

| |
|---------|
| REMARKS |
| |

This receipt was generated by the automated BLM Collections and Billing System and is a paper representation of a portion of the official electronic record contained therein.

| AMC11413 |
|----------|
| 38911 |
| 48976 |
| 62606 |
| 64830 |
| 68526 |
| 74734 |
| 76950 |
| 82212 |
| 89414 |
| 92803 |
| 95198 |
| 96051 |
| 102389 |
| 112605 |
| 126405 |
| 126534 |
| 129334 |
| 130488 |
| 142355 |
| 157621 |
| 170911 |
| 174224 |
| 191670 |
| 196365 |
| 235841 |
| 236096 |
| 244561 |

| AMC247112 |
|-----------|
| 251042 |
| 254410 |
| 258455 |
| 259812 |
| 291104 |
| 292017 |
| 292924 |
| 300332 |
| 308433 |
| 313473 |
| 313836 |
| 314304 |
| 314626 |
| 316493 |
| 321061 |
| 326311 |
| 326754 |
| 326772 |
| 327930 |
| 328302 |
| 328593 |
| 328689 |
| 328742 |
| 329013 |
| 329318 |
| 329388 |
| 329800 |

| AMC331232 |
|-----------|
| 333426 |
| 338207 |
| 339964 |
| 350275 |
| 350903 |
| 355930 |
| 356380 |
| 356553 |
| 357837 |
| 358378 |
| 358379 |
| 362558 |
| 364340 |
| 364688 |
| 366267 |
| 368415 |
| 371350 |
| 371802 |
| 374274 |
| 374726 |
| 395761 |
| 395912 |
| 406356 |
| 407030 |
| 410363 |
| 417975 |

When recorded mail to:
 Roadrunner Prospector .b
 P. O. Box 56804
 Phoenix, AZ 85079

MAINTENANCE FEE PAYMENT IN LIEU OF ASSESSMENT WORK FOR THE UPCOMING
 ASSESSMENT YEAR BEGINNING SEPTEMBER 1, 2012.

| AMC # | Claim Name | County | Cnty Record Data | Township | Range | Section | Acres |
|--------|-----------------------|---------|------------------|----------|-------|-------------|-------|
| 358379 | Aquarius Ext. West #1 | Yavapai | 3633817 4076 797 | 10N | 2E | 18 | 20 |
| 358380 | Aquarius Ext. West #2 | Yavapai | 3633818 4076 798 | 10N | 2E | 18 | 20 |
| 358381 | Aquarius Ext. West #3 | Yavapai | 3633819 4076 799 | 10N | 2E | 18 | 20 |
| 358382 | Aquarius Ext. West #4 | Yavapai | 3633820 4076 800 | 10N | 2E | 18 | 20 |
| 48976 | Aquarius #1 | Yavapai | 0801 192 | 10N | 2E | 7 | 20 |
| 62606 | Aquarius #2 | Yavapai | 1001 437 | 10N | 2E | 7 | 20 |
| 48977 | Aquarius #3 | Yavapai | 0801 194 | 10N | 2E | 7, 18 | 20 |
| 316493 | Aquarius Extension | Yavapai | 2402 767 | 10N | 2E | 18 | 65.64 |
| 356553 | Au Sum 1 | Yavapai | 4511 771 | 10N | 2E | 28,29,32,33 | 40 |
| 329388 | Bad Luck | Yavapai | 2780 912 | 12N | 1W | 14, 23 | 20 |
| 82213 | Bean Bag #1 | Yavapai | 0965 338 | 12N | 1W | 28 | 20 |
| 89414 | Bean Bag #2 | Yavapai | 1249 413 | 12N | 1W | 28 | 41.32 |
| 235841 | Betty #4 | Yavapai | 1713 778 | 12N | 1W | 14 | 20 |
| 235842 | Betty #5 | Yavapai | 1713 780 | 12N | 1W | 14 | 20 |
| 174224 | Big Rock #1 | Yavapai | 1469 76 | 12N | 1W | 10, 11 | 20 |
| 174225 | Big Rock #2 | Yavapai | 1469 78 | 12N | 1W | 10 | 20 |
| 329394 | Bonny | Yavapai | 2780 924 | 12N | 1W | 30 | 20 |
| 395761 | Bumble Bee King | Yavapai | 4651 956 | 9N | 2E | 5 | 120 |
| 328605 | Burro #1 | Yavapai | 2742 987 | 12N | 1W | 33 | 20 |
| 328606 | Burro #2 | Yavapai | 2742 985 | 11N | 1W | 4 | 20 |
| 64830 | Catclaw | Yavapai | 0912 239 | 9N | 4W | 6 | 20 |
| 328703 | Ceedee #1 | Yavapai | 2746 703 | 8N | 1W | 5 | 20 |
| 328593 | Ceedee #2 | Yavapai | 2742 961 | 8N | 1W | 5 | 20 |
| 328594 | Ceedee #3 | Yavapai | 2742 963 | 8N | 1W | 5 | 20 |
| 328595 | Ceedee #4 | Yavapai | 2742 965 | 8N | 1W | 5 | 20 |
| 328704 | Ceedee #5 | Yavapai | 2746 705 | 8N | 1W | 5 | 20 |
| 328597 | Ceedee #7 | Yavapai | 2742 969 | 8N | 1W | 4 | 20 |
| 328598 | Ceedee #8 | Yavapai | 2742 971 | 8N | 1W | 4 | 20 |
| 329392 | Clinton | Yavapai | 2780 920 | 12N/12N | 1W/2W | 30/25 | 20 |
| 329393 | Clyde | Yavapai | 2780 922 | 12N/12N | 1W/2W | 30/25 | 20 |
| 366267 | Cobi's Gold | Yavapai | 4281 505 | 11.5N | 1E | 19 | 20 |
| 350910 | Devils Nest AU 12 | Yavapai | 3620 62 | 9N | 4W | 6 | 20 |
| 350907 | Devils Nest AU 9 | Yavapai | 3620 60 | 9N | 4W | 6 | 20 |
| 142356 | Donkey Mine #4 | Yavapai | 1422 292 | 12N | 1W | 33 | 20 |
| 356382 | Ducbill #1 | Yavapai | 27429 1402 63 | 12N | 1W | 17 | 20 |
| 356383 | Ducbill #2 | Yavapai | 27430 1402 65 | 12N | 1W | 17 | 20 |
| 251044 | Faith #3 | Yavapai | 1812 836 | 9N | 5W | 13 | 20 |
| 236096 | Gary's Place #1A | Yavapai | 1714 193 | 12N | 1W | 14 | 20 |
| 328705 | Genes Dream | Yavapai | 2746 707 | 9.5N | 2E | 20, 21 | 20 |
| 244561 | Gold Dust #2 | Yavapai | 1781 510 | 11N | 2E | 20, 21 | 6.88 |

The name and address of the owner of the Claims for which this is prepared is:

Roadrunners Prospectors Club Inc.
 P. O. Box 56804
 Phoenix, AZ 85079

Signature: *[Handwritten Signature]* (agent)

Date: 8/27/2012
Lead file report @ back

2012 AUG 27 11:21

RECEIVED
 BLM AZ STATE OFFICE

ENTERED INTO COMPUTER

9/10/2012 *[Handwritten Initials]*

Roadrunner Prospector Club
P. O. Box 56804
Phoenix, AZ 85079

MAINTENANCE FEE PAYMENT IN LIEU OF ASSESSMENT WORK FOR THE UPCOMING
ASSESSMENT YEAR BEGINNING SEPTEMBER 1, 2012.

| AMC # | Claim Name | County | Cnty Record Data | Township | Range | Section | Acres |
|--------|------------------------|---------|------------------|-----------|-------|-------------|-------|
| 95198 | Gold Palace I | Yavapai | 1256 447 | 12N | 1W | 19 | 20 |
| 95199 | Gold Palace II | Yavapai | 1256 450 | 12N | 1W | 19 | 20 |
| 95200 | Gold Palace III | Yavapai | 1256 453 | 12N | 1W | 19 | 20 |
| 95201 | Gold Palace IV | Yavapai | 1256 456 | 12N | 1W | 19 | 20 |
| 95202 | Gold Palace V | Yavapai | 1256 459 | 12N | 1W | 19 | 20 |
| 95203 | Gold Palace VI | Yavapai | 1256 462 | 12N | 1W | 19 | 20 |
| 95204 | Gold Palace VII | Yavapai | 1256 465 | 12N | 1W | 19 | 20 |
| 95205 | Gold Palace VIII | Yavapai | 1256 468 | 12N | 1W | 30 | 20 |
| 329390 | Good Luck | Yavapai | 2780 916 | 12N | 1W | 23, 24 | 20 |
| 92803 | Goodwin #1 | Yavapai | 1058 779 | 12N | 1W | 28, 33 | 31.68 |
| 329391 | Great Luck | Yavapai | 2780 918 | 12N | 1W | 24 | 20 |
| 371802 | Happy Times | Yavapai | 4390 621 | 13N | 3W | 29, 32 | 20 |
| 358378 | Hidden Treasure | Yavapai | 3633816 4076 796 | 12N/12N | 1W/2W | 30,31/25,36 | 20 |
| 254412 | Hinny | Yavapai | 1807 656 | 11N | 1E | 34 | 120 |
| 362558 | Holly Marie | Yavapai | 3769442 4190 312 | 9.5N | 2E | 20, 21 | 2.26 |
| 254410 | Jackass | Yavapai | 1807 660 | 11N | 1E | 34, 35 | 40 |
| 368415 | Jacks Hideaway | Yavapai | 4308 863 | 13N | 3W | 29 | 20 |
| 112606 | Janet Lynn No. Two (2) | Yavapai | 1331 560 | 10N | 1E | 12, 13 | 50 |
| 96051 | JDR #1 | Yavapai | 1267 825 | 12.5N | 2W | 21 | 20 |
| 96052 | JDR #2 | Yavapai | 1267 827 | 12.5N | 2W | 21 | 20 |
| 96053 | JDR #3 | Yavapai | 1267 829 | 12.5N/13N | 2W/2W | 21/33 | 20 |
| 254411 | Jenney | Yavapai | 1807 658 | 11N | 1E | 34 | 20 |
| 357837 | Karen Lynn | Yavapai | 4039 542 | 9N | 4W | 6 | 20 |
| 350905 | King Duck II | Yavapai | 4247 552 | 10N/9N | 4W/4W | 31/6 | 20 |
| 112605 | Laura Kay No. One (1) | Yavapai | 1331 563 | 10N | 1E | 12, 13 | 70 |
| 355930 | Leave No Holes #1 | Yavapai | 3989 69 | 9N | 5W | 12 | 160 |
| 355931 | Leave No Holes #2 | Yavapai | 3989 70 | 9N | 5W | 12 | 160 |
| 355932 | Leave No Holes #3 | Yavapai | 3989 71 | 9N | 5W | 13 | 160 |
| 355933 | Leave No Holes #4 | Yavapai | 3989 72 | 9N | 5W | 13 | 160 |
| 321061 | Lefty #2 | Yavapai | 2479 560 | 8N | 1E | 30 | 20 |
| 350906 | Little Terry | Yavapai | 4247 551 | 9N | 4W | 6 | 20 |
| 251047 | Lords Blessing | Yavapai | 1803 415 | 9N | 5W | 13 | 20 |
| 126538 | Mandala 10 | Yavapai | 1371 343 | 10N | 2E | 31 | 20 |
| 129334 | Mandala 12 | Yavapai | 1376 706 | 10N | 2E | 30 | 27.95 |
| 157621 | Mandala 14 | Yavapai | 1437 981 | 10N | 2E | 30 | 20 |
| 102389 | Mandala 2 & 3 | Yavapai | 1293 289 | 10N | 2E | 30 | 20 |
| 126535 | Mandala 7 | Yavapai | 1437 985 | 10N | 2E | 30 | 20 |
| 126536 | Mandala 8 | Yavapai | 1371 339 | 10N | 2E | 30 | 20 |
| 126537 | Mandala 9 | Yavapai | 1371 341 | 10N | 2E | 30 | 20 |
| 364340 | Mary Francis | Yavapai | 3824744 4236 718 | 10N | 2E | 29 | 16 |

The name and address of the owner of the Claims for which this is prepared is:

Roadrunners Prospectors Club Inc.
P. O. Box 56804
Phoenix, AZ 85079

Signature: *[Handwritten Signature]* (agent)

Date: 8/27/2012

2012 AUG 27 A 11: 21
RECEIVED
BLM AZ STATE OFFICE

When recorded mail to:
 Roadrunner Prospectors Club
 P. O. Box 56804
 Phoenix, AZ 85079

MAINTENANCE FEE PAYMENT IN LIEU OF ASSESSMENT WORK FOR THE UPCOMING
 ASSESSMENT YEAR BEGINNING SEPTEMBER 1, 2012.

| AMC # | Claim Name | County | Cnty Record Data | Township | Range | Section | Acres |
|--------|---------------------|---------|---------------------|-----------|-------|---------|----------|
| 329318 | Mercer's Place | Yavapai | 2777 216, 3288 700 | 11N | 1W | 4 | 20 |
| 76951 | Merciful Heavens #2 | Yavapai | 1329 344 | 12N/11N | 1W/1W | 33/4 | 20 |
| 329389 | No Luck | Yavapai | 2780 914 | 12N | 1W | 23 | 20 |
| 314304 | Oro De Valenzuela | Yavapai | 3436 378 | 11N | 1E | 14 | 23.42 |
| 313473 | Patriot 1 | Yavapai | 2347 704 | 11N | 1W | 4 | 20 |
| 313474 | Patriot 2 | Yavapai | 2347 706 | 11N | 1W | 3, 4 | 20 |
| 313475 | Patriot 3 | Yavapai | 2347 708 | 11N | 1W | 3 | 20 |
| 313476 | Patriot 4 | Yavapai | 2347 710 | 11N | 1W | 3 | 20 |
| 313477 | Patriot 5 | Yavapai | 2347 712 | 11N | 1W | 3 | 20 |
| 130489 | Protecto 2 | Yavapai | 1381 826 | 12N | 1W | 33 | 20 |
| 328742 | Red Bird #11 | Yavapai | 2754 072 | 10N | 1E/2E | 1, 19 | 40 40 40 |
| 366268 | Renee's Best Chance | Yavapai | 4281 507 | 13N | 3W | 32 | 20 |
| 191670 | Roadrunner #1 | Yavapai | 1514 754 | 12.5N | 1W | 25 | 12.85 |
| 191671 | Roadrunner #2 | Yavapai | 1514 756 | 12.5N | 1W | 25 | 20 |
| 366269 | Rough Road | Yavapai | 4281 503 | 11.5N | 1E | 30 | 20 |
| 313839 | RR-Humbug #1 | Yavapai | 2352 463 | 8N | 1E | 31 | 120 |
| 313840 | RR-Humbug #2 | Yavapai | 2352 460 | 8N | 1E | 31 | 60 |
| 314631 | RR-Humbug #3 | Yavapai | 2360 845 | 8N | 1E | 29, 30 | 40 |
| 371803 | Saddle Tramps | Yavapai | 4390 622 | 13N | 3W | 29 | 20 |
| 74734 | Sharon Lee #1 | Yavapai | 0912 397 | 11N | 1E | 35 | 80 80 |
| 74735 | Sharon Lee #2 | Yavapai | 0912 398 | 11N | 1E | 35 | 70 |
| 74736 | Sharon Lee #3 | Yavapai | 0912 399 | 10N | 1E | 2 | 20 |
| 74737 | Sharon Lee #4 | Yavapai | 0912 400 | 10N | 1E | 1, 2 | 120 |
| 366270 | Stuck Duck | Yavapai | 4281 506 | 13N | 3W | 32 | 20 |
| 366271 | Tegan's Bank | Yavapai | 4281 504 | 11.5N | 1E | 30 | 20 |
| 68531 | Thomason | Yavapai | 0121 511 | 9N | 4W | 7 | 20 |
| 196365 | Turkey Buzzard #1 | Yavapai | 1529 712 | 11N | 3E | 30 | 13.77 |
| 258456 | Turkey Buzzard #2 | Yavapai | 1838 872 | 11N | 3E | 30 | 20 |
| 258457 | Turkey Buzzard #3 | Yavapai | 1838 874 | 11N | 3E | 30 | 20 |
| 258458 | Turkey Buzzard #4 | Yavapai | 1838 876 | 11N | 3E | 30 | 20 |
| 258455 | Turkey Buzzard Ext. | Yavapai | 1838 870 | 11N | 3E | 30 | 10 |
| 170911 | Wednesday Hope #1 | Yavapai | 1467 691 | 10N | 2E | 31 | 20 |
| 11413 | Wednesday Hope #4 | Yavapai | 1015 726, 1799 330 | 9.5N/10N | 2E/2E | 20/32 | 20 |
| 371350 | Wilgers Wish | Yavapai | 4372 442 | 13N | 3W | 32 | 20 |
| 89420 | Wolf #1 | Yavapai | 0961 673, 90 203541 | 11.5N | 1E | 31 | 20 |
| 89421 | Wolf #2 | Yavapai | 0961 674, 2207 41 | 11.5N | 1E | 31 | 20 |
| 89422 | Wolf #3 | Yavapai | 0961 675, 2207 41 | 11.5N | 1E | 31 | 20 |
| 89423 | Wolf #4 | Yavapai | 0961 676, 2207 41 | 11.5N/11N | 1E/1E | 31/6 | 20 |
| 300332 | Wolf #5 | Yavapai | 2208 526 | 11.5N | 1E | 31 | 20 |
| 300333 | Wolf #6 | Yavapai | 2208 524 | 11N | 1E | 5, 6 | 20 |

The name and address of the owner of the Claims for which this is prepared is:
 Roadrunners Prospectors Club Inc.
 P. O. Box 56804
 Phoenix, AZ 85079

Signature: *[Handwritten Signature]* (agent)

Date: 8/27/2012

PHOENIX, ARIZONA
 12:11 V 12 NOV 2012
 RECEIVED
 BLM AZ STATE OFFICE
 ENTERED INTO COMPUTER
 9/10/2012 TS

When recorded mail to:
 Roadrunner Prospectors Club
 P. O. Box 56804
 Phoenix, AZ 85079

MAINTENANCE FEE PAYMENT IN LIEU OF ASSESSMENT WORK FOR THE UPCOMING
 ASSESSMENT YEAR BEGINNING SEPTEMBER 1, 2012.

| | | | | | | | |
|--------|----------------|----------|--------------|----|----|---------------------|-----|
| 326319 | Pat | Maricopa | 93 0174152 | 7N | 3W | 31 | 20 |
| 326315 | Pennyweight #1 | Maricopa | 93 0174148 | 7N | 3W | 29 | 40 |
| 326316 | Pennyweight #2 | Maricopa | 93 0174156 | 7N | 3W | 29 | 40 |
| 326327 | Pilgrim #1 | Maricopa | 93 0174153 | 7N | 3W | 31 | 20 |
| 126406 | Randy B | Maricopa | 15049 221 | 7N | 3W | 30 | 80 |
| 326772 | Range Bull # 1 | Maricopa | 93 0362063 | 7N | 3W | 21 | 20 |
| 331233 | Red Basin #1 | Maricopa | 94 0383049 | 6N | 6W | 26 | 160 |
| 327930 | Red Bird # 7 | Maricopa | 93 0897433 | 7N | 3W | 17 | 20 |
| 327931 | Red Bird # 8 | Maricopa | 93 0897432 | 7N | 3W | 20 | 20 |
| 328302 | Red Bird # 9 | Maricopa | 93 0897431 | 7N | 3W | <i>per 17 to</i> 30 | 30 |
| 374726 | Roslyn's Roost | Maricopa | 2006 1445012 | 7N | 3W | 17 | 20 |
| 329020 | RR #1 | Maricopa | 94 0021782 | 6N | 4W | 1 | 20 |
| 329021 | RR #2 | Maricopa | 94 0021783 | 6N | 4W | 1 | 20 |
| 329022 | RR #3 | Maricopa | 94 0021784 | 6N | 4W | 1 | 20 |
| 329023 | RR #4 | Maricopa | 94 0021785 | 6N | 4W | 1 | 20 |
| 339964 | RR #5 | Maricopa | 96 0488373 | 6N | 4W | 1 | 20 |
| 339965 | RR #6 | Maricopa | 96 0488374 | 6N | 4W | 1 | 20 |
| 364688 | RR #7 | Maricopa | 2005 0477984 | 6N | 4W | 1 | 20 |
| 364689 | RR #8 | Maricopa | 2005 0477985 | 6N | 4W | 1 | 20 |
| 247112 | Sando | Maricopa | 85 0559653 | 7N | 3W | 28 | 20 |
| 338207 | Seven Grand | Maricopa | 98 0139764 | 7N | 4W | 25 | 20 |
| 350279 | Webster Mine | Maricopa | 98 0535742 | 6N | 6W | 26 | 20 |
| 350280 | Whistler | Maricopa | 98 0535743 | 6N | 6W | 26 | 20 |
| 350281 | Wickenburg | Maricopa | 98 0535744 | 6N | 6W | 26 | 20 |

The name and address of the owner of the Claims for which this is prepared is:

Roadrunners Prospectors Club Inc.
 P. O. Box 56804
 Phoenix, AZ 85079

Signature: *John Cooper* (agent)

Date: *8/27/2012*

29

RECEIVED
 BLM AZ STATE OFFICE
 PHOENIX, ARIZONA
 2012 AUG 27 A 11: 22

When recorded mail to:
 Roadrunner Prospectors Club
 P. O. Box 56804
 Phoenix, AZ 85079

MAINTENANCE FEE PAYMENT IN LIEU OF ASSESSMENT WORK FOR THE UPCOMING
 ASSESSMENT YEAR BEGINNING SEPTEMBER 1, 2012.

| | | | | | | | |
|--------|----------------|----------|--------------|----|----|--------|----|
| 407030 | Carols Corner | Maricopa | 11 0623989 | 7N | 3W | 18 | 20 |
| 326311 | Carrie #1 | Maricopa | 93 0174157 | 7N | 3W | 31 | 40 |
| 326312 | Carrie #2 | Maricopa | 93 0174158 | 7N | 3W | 31 | 40 |
| 326313 | Carrie #3 | Maricopa | 93 0174160 | 7N | 3W | 30 | 20 |
| 326314 | Carrie #4 | Maricopa | 93 0174159 | 7N | 3W | 30 | 20 |
| 291104 | Cas #2 | Maricopa | 92 0366284 | 7N | 3W | 29 | 20 |
| 410363 | Cass No. 10 | Maricopa | 93 0885574 | 7N | 3W | 29 | 20 |
| 328698 | Cass No. 4 | Maricopa | 93 0885578 | 7N | 3W | 29 | 20 |
| 328699 | Cass No. 5 | Maricopa | 93 0885577 | 7N | 3W | 29 | 20 |
| 328700 | Cass No. 6 | Maricopa | 93 0885576 | 7N | 3W | 29 | 20 |
| 328701 | Cass No. 7 | Maricopa | 93 0885575 | 7N | 3W | 29 | 20 |
| 328702 | Cass No. 8 | Maricopa | 93 0885574 | 7N | 3W | 29 | 20 |
| 406356 | Cass No. 9 | Maricopa | 93 0885574 | 7N | 3W | 29 | 20 |
| 374275 | Charles' Dream | Maricopa | 06 1491112 | 7N | 3W | 20 | 20 |
| 326322 | Double R | Maricopa | 93 0174149 | 6N | 4W | 12 | 80 |
| 350275 | Gold Bug | Maricopa | 98 0535738 | 6N | 6W | 26 | 20 |
| 350276 | Gold Master | Maricopa | 98 0535739 | 6N | 6W | 26 | 20 |
| 410364 | Golden Sands | Maricopa | 11 073563 | 7N | 3W | 18 | 20 |
| 329800 | Gypsy Moth 1 | Maricopa | 94 0218517 | 7N | 3W | 21 | 20 |
| 329801 | Gypsy Moth 2 | Maricopa | 94 0218518 | 7N | 3W | 21 | 20 |
| 326323 | Jake #1 | Maricopa | 93 0174147 | 7N | 3W | 29 | 80 |
| 326324 | Jake #2 | Maricopa | 93 0174146 | 7N | 3W | 29 | 80 |
| 326325 | Jake #3 | Maricopa | 93 0174145 | 7N | 3W | 29 | 40 |
| 333426 | La Siesta #1 | Maricopa | 95 0185054 | 7N | 3W | 30 | 20 |
| 333427 | La Siesta #3 | Maricopa | 95 0185055 | 7N | 3W | 30 | 20 |
| 350277 | Lobo | Maricopa | 98 0535740 | 6N | 6W | 26 | 20 |
| 374274 | Lori's Place | Maricopa | 2006 1491113 | 7N | 3W | 20 | 20 |
| 350278 | Mine Lab | Maricopa | 98 0535741 | 6N | 6W | 26 | 20 |
| 308433 | Ocotillo #1 | Maricopa | 90 0506459 | 7N | 3W | 17, 20 | 80 |
| 308434 | Ocotillo #2 | Maricopa | 90 0506460 | 7N | 3W | 17, 18 | 80 |

The name and address of the owner of the Claims for which this is prepared is:

Roadrunners Prospectors Club Inc.
 P. O. Box 56804
 Phoenix, AZ 85079

Signature: *[Handwritten Signature]* (agent)

Date: *8/27/2012*

30

RECEIVED
 BLM AZ STATE OFFICE
 PHOENIX, ARIZONA
 2012 AUG 27 A 11: 22

9/10/2012 TS

ENTERED INTO COMPUTER

WHICH RECORDED HERE TO:

Roadrunners Prospectors Club
P. O. Box 56804
Phoenix, AZ 85079

MAINTENANCE FEE PAYMENT IN LIEU OF ASSESSMENT WORK FOR THE UPCOMING
ASSESSMENT YEAR BEGINNING SEPTEMBER 1, 2012.

| AMC # | Claim Name | County | Cnty Record Data | Township | Range | Section | Acres |
|--------|-----------------|--------|------------------|----------|-------|-------------|-------|
| 292017 | C6 Placer | La Paz | 88 6719 | 4N | 20W | 23 | 60 |
| 292924 | CD7 Placer | La Paz | 88 6943 | 4N | 20W | 14, 15, 23 | 120 |
| 259813 | D6 Placer | La Paz | 86 4195 | 4N | 20W | 26 | 100 |
| 38911 | Diablo Placer | La Paz | 1089 958 | 4N | 20W | 23,24,25,26 | 140 |
| 259814 | Eastside Placer | La Paz | 86 4196 | 4N | 20W | 23 | 85 |

RECEIVED
BLM AZ STATE OFFICE
2012 AUG 27 A 11: 21
PHOENIX, ARIZONA

The name and address of the owner of the Claims for
which this is prepared is:

Roadrunners Prospectors Club Inc.
P. O. Box 56804
Phoenix, AZ 85079

Signature: *Teri Lyburn* (agent)

Date: 8/27/2012

When recorded mail to:
Roadrunner Prospectors Club
P. O. Box 56804
Phoenix, AZ 85079

MAINTENANCE FEE PAYMENT IN LIEU OF ASSESSMENT WORK FOR THE UPCOMING
ASSESSMENT YEAR BEGINNING SEPTEMBER 1, 2012.

| AMC # | Claim Name | County | Cnty Record Data | Township | Range | Section | Acres |
|--------|--------------|--------|------------------|----------|-------|---------|-------|
| 326754 | Keystone #1 | Pinal | 1922 836 | 5S | 15E | 4 | 20 |
| 326764 | Keystone #11 | Pinal | 1922 856 | 5S | 15E | 4 | 20 |
| 326765 | Keystone #12 | Pinal | 1922 858 | 5S | 15E | 4 | 20 |
| 326757 | Keystone #4 | Pinal | 1922 842 | 5S | 15E | 4 | 20 |
| 326758 | Keystone #5 | Pinal | 1922 844 | 5S | 15E | 4 | 20 |
| 326760 | Keystone #7 | Pinal | 1922 848 | 5S | 15E | 4 | 20 |
| 326761 | Keystone #8 | Pinal | 1922 850 | 5S | 15E | 4 | 20 |
| 326762 | Keystone #9 | Pinal | 1922 852 | 5S | 15E | 4 | 20 |

RECEIVED
BLM AZ STATE OFFICE
2012 AUG 27 A 11: 21
PHOENIX, ARIZONA

The name and address of the owner of the Claims for
which this is prepared is:

Roadrunners Prospectors Club Inc.
P. O. Box 56804
Phoenix, AZ 85079

Signature: [Handwritten Signature] (agent)

Date: 8/27/2012

9/10/2012-15
ENTERED INTO COMPUTER

United States Department of the Interior
 Bureau of Land Management
 LANDS/RECREATION & PLANNING
 ONE N CENTRAL AVE
 PHOENIX, AZ 85004 -2203
 Phone: 602-417-9200

Receipt

No:

2641085

| | |
|--|--|
| Transaction #: 2721717 | |
| Date of Transaction: 08/27/2012 | |
| CUSTOMER: | |
| ROADRUNNER PROSPECTORS CLUB INC BOX 56804 PHOENIX, AZ 85079 US | |

| LINE # | QTY | DESCRIPTION | REMARKS | UNIT PRICE | TOTAL |
|---------------|------|---|-------------------|------------|--------------------|
| 1 | 1.00 | LOCATABLE MINERALS / MINING CLAIMS-NOT NEW-UNADJUD, ONE AUTH NO. ONLY / MINING CLAIM MONEY RECEIVED CASES: AMC358379/\$43680.00 | MAINT 2013/187 | - n/a - | 43680.00 |
| TOTAL: | | | | | \$43,680.00 |

| PAYMENT INFORMATION | | | | | |
|---------------------|-----------|---|-------------|------------|--|
| 1 | AMOUNT: | 43680.00 | POSTMARKED: | N/A | |
| | TYPE: | CHECK | RECEIVED: | 08/27/2012 | |
| | CHECK NO: | 7730 | | | |
| | NAME: | ROADRUNNER PROSPECTORS CLUB INC BOX 56804 PHOENIX AZ 85079 US | | | |

| |
|----------------|
| REMARKS |
| |

This receipt was generated by the automated BLM Collections and Billing System and is a paper representation of a portion of the official electronic record contained therein.

**DEPARTMENT OF THE INTERIOR
BUREAU OF LAND MANAGEMENT**

MINING CLAIMS

MC Customer Information - With Serial No. and Claim Name

ACTIVE CLAIMS

Run Date: 09/07/2012 02:07 PM

Page 1 of 4

Admin State: AZ

Geo State: AZ

ROADRUNNER PRSPCTRS CLUB INC
PO BOX 56804
PHOENIX, AZ 85079-68

CUSTOMER ID: 61532

| <u>Serial No.</u> | <u>Claim Name/Number</u> | <u>Lead Serial No.</u> | <u>Disposition</u> |
|-------------------|--------------------------|------------------------|--------------------|
| AMC102389 | MANDALA 2 3 | AMC102389 | ACTIVE |
| AMC112605 | LAURA KAY NO ONE 1 | AMC112605 | ACTIVE |
| AMC112606 | JANET LYNN NO 2 | AMC112605 | ACTIVE |
| AMC11413 | WEDNESDAY HOPE #4 | AMC11413 | ACTIVE |
| AMC126406 | RANDY B | AMC126405 | ACTIVE |
| AMC126535 | MANDALA 7 | AMC126534 | ACTIVE |
| AMC126536 | MANDALA 8 | AMC126534 | ACTIVE |
| AMC126537 | MANDALA 9 | AMC126534 | ACTIVE |
| AMC126538 | MANDALA 10 | AMC126534 | ACTIVE |
| AMC129334 | MANDALA 12 | AMC129334 | ACTIVE |
| AMC130489 | PROTECTO 2 | AMC130488 | ACTIVE |
| AMC142356 | DONKEY MINE #4 | AMC142355 | ACTIVE |
| AMC157621 | MANDALA 14 | AMC157621 | ACTIVE |
| AMC170911 | WEDNESDAY HOPE #1 | AMC170911 | ACTIVE |
| AMC174224 | BIG ROCK #1 | AMC174224 | ACTIVE |
| AMC174225 | BIG ROCK #2 | AMC174224 | ACTIVE |
| AMC191670 | ROADRUNNER #1 | AMC191670 | ACTIVE |
| AMC191671 | ROADRUNNER #2 | AMC191670 | ACTIVE |
| AMC196365 | TURKEY BUZZARD #1 | AMC196365 | ACTIVE |
| AMC235841 | BETTY #4 | AMC235841 | ACTIVE |
| AMC235842 | BETTY #5 | AMC235841 | ACTIVE |
| AMC236096 | GARYS PLACE #1 A | AMC236096 | ACTIVE |
| AMC244561 | GOLD DUST #2 | AMC244561 | ACTIVE |
| AMC247112 | SANDO | AMC247112 | ACTIVE |
| AMC251044 | FAITH #3 | AMC251042 | ACTIVE |
| AMC251047 | LORDS BLESSING | AMC251042 | ACTIVE |
| AMC254410 | JACKASS | AMC254410 | ACTIVE |
| AMC254411 | JENNEY | AMC254410 | ACTIVE |
| AMC254412 | HINNY | AMC254410 | ACTIVE |
| AMC258455 | TURKEY BUZZARD EXTEN | AMC258455 | ACTIVE |
| AMC258456 | TURKEY BUZZARD #2 | AMC258455 | ACTIVE |
| AMC258457 | TURKEY BUZZARD #3 | AMC258455 | ACTIVE |
| AMC258458 | TURKEY BUZZARD #4 | AMC258455 | ACTIVE |
| AMC259813 | D6 PLACER | AMC259812 | ACTIVE |
| AMC259814 | EASTSIDE | AMC259812 | ACTIVE |
| AMC291104 | CAS #2 | AMC291104 | ACTIVE |
| AMC292017 | C 6 PLACER | AMC292017 | ACTIVE |
| AMC292924 | CD7 PLACER | AMC292924 | ACTIVE |
| AMC300332 | WOLF #5 | AMC300332 | ACTIVE |
| AMC300333 | WOLF #6 | AMC300332 | ACTIVE |
| AMC308433 | OCOTILLO #1 | AMC308433 | ACTIVE |
| AMC308434 | OCOTILLO #2 | AMC308433 | ACTIVE |
| AMC313473 | PATRIOT 1 | AMC313473 | ACTIVE |
| AMC313474 | PATRIOT 2 | AMC313473 | ACTIVE |
| AMC313475 | PATRIOT 3 | AMC313473 | ACTIVE |
| AMC313476 | PATRIOT 4 | AMC313473 | ACTIVE |
| AMC313477 | PATRIOT 5 | AMC313473 | ACTIVE |
| AMC313839 | RR HUMBUG #1 | AMC313836 | ACTIVE |
| AMC313840 | RR HUMBUG #2 | AMC313836 | ACTIVE |
| AMC314304 | ORO DE VALENZUELA | AMC314304 | ACTIVE |
| AMC314631 | RR HUMBUG #3 | AMC314626 | ACTIVE |

**DEPARTMENT OF THE INTERIOR
BUREAU OF LAND MANAGEMENT
MINING CLAIMS**

**MC Customer Information - With Serial No. and Claim Name
ACTIVE CLAIMS**

Run Date: 09/07/2012 02:07 PM

Page 2 of 4

| <u>Serial No.</u> | <u>Claim Name/Number</u> | <u>Lead Serial No.</u> | <u>Disposition</u> |
|-------------------|--------------------------|------------------------|--------------------|
| AMC316493 | AQUARIOUS EXTENSION | AMC316493 | ACTIVE |
| AMC321061 | EFTY #2 | AMC321061 | ACTIVE |
| AMC326311 | CARRIE #1 | AMC326311 | ACTIVE |
| AMC326312 | CARRIE #2 | AMC326311 | ACTIVE |
| AMC326313 | CARRIE #3 | AMC326311 | ACTIVE |
| AMC326314 | CARRIE #4 | AMC326311 | ACTIVE |
| AMC326315 | PENNEYEIGHT #1 | AMC326311 | ACTIVE |
| AMC326316 | PENNEYWEIGHT #2 | AMC326311 | ACTIVE |
| AMC326319 | PAT | AMC326311 | ACTIVE |
| AMC326322 | DOUBLE R | AMC326311 | ACTIVE |
| AMC326323 | JAKE #1 | AMC326311 | ACTIVE |
| AMC326324 | JAKE #2 | AMC326311 | ACTIVE |
| AMC326325 | JAKE #3 | AMC326311 | ACTIVE |
| AMC326326 | OCOTILLO #3 | AMC326311 | ACTIVE |
| AMC326327 | PILGRIM #1 | AMC326311 | ACTIVE |
| AMC326754 | KEYSTONE #1 | AMC326754 | ACTIVE |
| AMC326757 | KEYSTONE #4 | AMC326754 | ACTIVE |
| AMC326758 | KEYSTONE #5 | AMC326754 | ACTIVE |
| AMC326760 | KEYSTONE #7 | AMC326754 | ACTIVE |
| AMC326761 | KEYSTONE #8 | AMC326754 | ACTIVE |
| AMC326762 | KEYSTONE #9 | AMC326754 | ACTIVE |
| AMC326764 | KEYSTONE #11 | AMC326754 | ACTIVE |
| AMC326765 | KEYSTONE #12 | AMC326754 | ACTIVE |
| AMC326772 | RANGE BULL #1 | AMC326772 | ACTIVE |
| AMC327930 | RED BIRD #7 | AMC327930 | ACTIVE |
| AMC327931 | RED BIRD #8 | AMC327930 | ACTIVE |
| AMC328303 | RED BIRD #10 | AMC328302 | ACTIVE |
| AMC328593 | CEEDEE #2 | AMC328593 | ACTIVE |
| AMC328594 | CEEDEE #3 | AMC328593 | ACTIVE |
| AMC328595 | CEEDEE #4 | AMC328593 | ACTIVE |
| AMC328597 | CEEDEE #7 | AMC328593 | ACTIVE |
| AMC328598 | CEEDEE #8 | AMC328593 | ACTIVE |
| AMC328605 | BURRO #1 | AMC328593 | ACTIVE |
| AMC328606 | BURRO #2 | AMC328593 | ACTIVE |
| AMC328698 | CASS NO 4 | AMC328689 | ACTIVE |
| AMC328699 | CASS NO 5 | AMC328689 | ACTIVE |
| AMC328700 | CASS NO 6 | AMC328689 | ACTIVE |
| AMC328701 | CASS NO 7 | AMC328689 | ACTIVE |
| AMC328702 | CASS NO 8 | AMC328689 | ACTIVE |
| AMC328703 | CEEDEE #1 | AMC328689 | ACTIVE |
| AMC328704 | CEEDEE #5 | AMC328689 | ACTIVE |
| AMC328705 | GENES DREAM | AMC328689 | ACTIVE |
| AMC328742 | RED BIRD #11 | AMC328742 | ACTIVE |
| AMC329020 | RR #1 | AMC329013 | ACTIVE |
| AMC329021 | RR #2 | AMC329013 | ACTIVE |
| AMC329022 | RR #3 | AMC329013 | ACTIVE |
| AMC329023 | RR #4 | AMC329013 | ACTIVE |
| AMC329318 | MERCER'S PLACE | AMC329318 | ACTIVE |
| AMC329388 | BAD LUCK | AMC329388 | ACTIVE |
| AMC329389 | NO LUCK | AMC329388 | ACTIVE |
| AMC329390 | GOOD LUCK | AMC329388 | ACTIVE |
| AMC329391 | GREAT LUCK | AMC329388 | ACTIVE |
| AMC329392 | CLINTON | AMC329388 | ACTIVE |
| AMC329393 | CLYDE | AMC329388 | ACTIVE |
| AMC329394 | BONNY | AMC329388 | ACTIVE |
| AMC329800 | GYPSY MOTH 1 | AMC329800 | ACTIVE |
| AMC329801 | GYPSY MOTH 2 | AMC329800 | ACTIVE |
| AMC331233 | RED BASIN #1 | AMC331232 | ACTIVE |
| AMC333426 | LA SIESTA #1 | AMC333426 | ACTIVE |

**DEPARTMENT OF THE INTERIOR
BUREAU OF LAND MANAGEMENT
MINING CLAIMS**

**MC Customer Information - With Serial No. and Claim Name
ACTIVE CLAIMS**

Run Date: 09/07/2012 02:07 PM

Page 3 of 4

| <u>Serial No.</u> | <u>Claim Name/Number</u> | <u>Lead Serial No.</u> | <u>Disposition</u> |
|-------------------|--------------------------|------------------------|--------------------|
| AMC333427 | LA SIESTA #3 | AMC333426 | ACTIVE |
| AMC338207 | SEVEN GRAND | AMC338207 | ACTIVE |
| AMC339964 | RR #5 | AMC339964 | ACTIVE |
| AMC339965 | RR #6 | AMC339964 | ACTIVE |
| AMC350275 | GOLD BUG | AMC350275 | ACTIVE |
| AMC350276 | GOLD MASTER | AMC350275 | ACTIVE |
| AMC350277 | LOBO | AMC350275 | ACTIVE |
| AMC350278 | MINE LAB | AMC350275 | ACTIVE |
| AMC350279 | WEBSTER MINE | AMC350275 | ACTIVE |
| AMC350280 | WHISTLER | AMC350275 | ACTIVE |
| AMC350281 | WICKENBURG | AMC350275 | ACTIVE |
| AMC350905 | KING DUCK II | AMC350903 | ACTIVE |
| AMC350906 | LITTLE TERRY | AMC350903 | ACTIVE |
| AMC350907 | DEVILS NEST AU 9 | AMC350903 | ACTIVE |
| AMC350910 | DEVILS NEST AU 12 | AMC350903 | ACTIVE |
| AMC355930 | LEAVE NO HOLES #1 | AMC355930 | ACTIVE |
| AMC355931 | LEAVE NO HOLES #2 | AMC355930 | ACTIVE |
| AMC355932 | LEAVE NO HOLES #3 | AMC355930 | ACTIVE |
| AMC355933 | LEAVE NO HOLES #4 | AMC355930 | ACTIVE |
| AMC356382 | DUCBILL #1 | AMC356380 | ACTIVE |
| AMC356383 | DUCBILL #2 | AMC356380 | ACTIVE |
| AMC356553 | AU SUM 1 | AMC356553 | ACTIVE |
| AMC357837 | KAREN LYNN | AMC357837 | ACTIVE |
| AMC358378 | HIDDEN TREASURE | AMC358378 | ACTIVE |
| AMC358379 | AQUARIOUS EXT W #1 | AMC358379 | ACTIVE |
| AMC358380 | AQUARIOUS EXT W #2 | AMC358379 | ACTIVE |
| AMC358381 | AQUARIOUS EXT W #3 | AMC358379 | ACTIVE |
| AMC358382 | AQUARIOUS EXT W #4 | AMC358379 | ACTIVE |
| AMC362558 | HOLLY MARIE | AMC362558 | ACTIVE |
| AMC364340 | MARY FRANCIS | AMC364340 | ACTIVE |
| AMC364688 | RR #7 | AMC364688 | ACTIVE |
| AMC364689 | RR #8 | AMC364688 | ACTIVE |
| AMC366267 | COBI'S GOLD | AMC366267 | ACTIVE |
| AMC366268 | RENEE'S BEST CHANCE | AMC366267 | ACTIVE |
| AMC366269 | ROUGH ROAD | AMC366267 | ACTIVE |
| AMC366270 | STUCK DUCK | AMC366267 | ACTIVE |
| AMC366271 | TEGANS BANK | AMC366267 | ACTIVE |
| AMC368415 | JACKS HIDEAWAY | AMC368415 | ACTIVE |
| AMC371350 | WILGERS WISH | AMC371350 | ACTIVE |
| AMC371802 | HAPPY TIMES | AMC371802 | ACTIVE |
| AMC371803 | SADDLE TRAMPS | AMC371802 | ACTIVE |
| AMC374274 | LORI'S PLACE | AMC374274 | ACTIVE |
| AMC374275 | CHARLES' DREAM | AMC374274 | ACTIVE |
| AMC374726 | ROSLYN'S ROOST | AMC374726 | ACTIVE |
| AMC38911 | DIABLO PLACER | AMC38911 | ACTIVE |
| AMC395761 | BUMBLE BEE KING | AMC395761 | ACTIVE |
| AMC395912 | REEVES RENDEZVOUS | AMC395912 | ACTIVE |
| AMC395914 | BILL SEES TREASURE | AMC395912 | ACTIVE |
| AMC406356 | CASS NO. 9 | AMC406356 | ACTIVE |
| AMC407030 | CAROLS CORNER | AMC407030 | ACTIVE |
| AMC410363 | CASS #10 | AMC410363 | ACTIVE |
| AMC410364 | GOLDEN SANDS | AMC410363 | ACTIVE |
| AMC48976 | AQUARIOUS NO 1 | AMC48976 | ACTIVE |
| AMC48977 | AQUARIUS NO 3 | AMC48976 | ACTIVE |
| AMC62606 | AQUARIOUS NO 2 | AMC62606 | ACTIVE |
| AMC64830 | CATCLAW | AMC64830 | ACTIVE |
| AMC68531 | THOMASON | AMC68526 | ACTIVE |
| AMC74734 | SHARON LEE NO 1 | AMC74734 | ACTIVE |
| AMC74735 | SHARON LEE NO 2 | AMC74734 | ACTIVE |

DEPARTMENT OF THE INTERIOR
BUREAU OF LAND MANAGEMENT
MINING CLAIMS

MC Customer Information - With Serial No. and Claim Name
ACTIVE CLAIMS

Run Date: 09/07/2012 02:07 PM

Page 4 of 4

| <u>Serial No.</u> | <u>Claim Name/Number</u> | <u>Lead Serial No.</u> | <u>Disposition</u> |
|-------------------|--------------------------|------------------------|--------------------|
| AMC74736 | SHARON LEE NO 3 | AMC74734 | ACTIVE |
| AMC74737 | SHARON LEE NO 4 | AMC74734 | ACTIVE |
| AMC76951 | MERCIFUL HEAVENS #2 | AMC76950 | ACTIVE |
| AMC82213 | BEAN BAG #1 | AMC82212 | ACTIVE |
| AMC89414 | BEAN BAG #2 | AMC89414 | ACTIVE |
| AMC89420 | WOLF #1 | AMC89414 | ACTIVE |
| AMC89421 | WOLF #2 | AMC89414 | ACTIVE |
| AMC89422 | WOLF #3 | AMC89414 | ACTIVE |
| AMC89423 | WOLF #4 | AMC89414 | ACTIVE |
| AMC92803 | GOODWIN #1 | AMC92803 | ACTIVE |
| AMC95198 | GOLD PALACE I | AMC95198 | ACTIVE |
| AMC95199 | GOLD PALACE II | AMC95198 | ACTIVE |
| AMC95200 | GOLD PALACE III | AMC95198 | ACTIVE |
| AMC95201 | GOLD PALACE IV | AMC95198 | ACTIVE |
| AMC95202 | GOLD PALACE V | AMC95198 | ACTIVE |
| AMC95203 | MORE THAN LOTS OF RO | AMC95198 | ACTIVE |
| AMC95204 | LOTS OF ROCK | AMC95198 | ACTIVE |
| AMC95205 | GOLD PALACE VIII | AMC95198 | ACTIVE |
| AMC96051 | J D R #1 | AMC96051 | ACTIVE |
| AMC96052 | J D R #2 | AMC96051 | ACTIVE |
| AMC96053 | J D R #3 | AMC96051 | ACTIVE |

Number of ACTIVE cases: 190

NOTICE!!

These documents have been scanned!

Do not place un-scanned documents beneath this notice!

Do not remove this notice from this file!

GPO Jacket No. 560-102
Print Order 61540
Rise Business Services, LLC
Job=AZ15 5/16/2019



Box Number= AZ15056



Claim Begin-End: AMC410363-AMC410364

6 Location Notices-Amendments and Supporting Documents



AZ15056-16

AMC409378-AMC410492

MINING CLAIM STATUS REPORT

DATE SEP 18 2011
ENTERED M

MTP Checked by M

GEO Checked by M

LEAD SERIAL NUMBER AMC 410363 thru AMC 410364

OF CLAIMS & TYPE

LODE
2 PLACER
ASSOCIATION PLACER
MILL SITE
TUNNEL SITE

CHARGES

Location Fee @ \$34 = \$ 68.00
Processing Fee @ \$15 = \$ 30.00
Maintenance Fee @ \$140 = \$ 280.00
Overage (+) \$
Shortage (-) \$
Other Fees \$

TOTAL \$ 378.00

ARE THERE ENOUGH LOCATORS?

Yes No

DOCUMENTS RECEIVED VIA -

Over-the-Counter Mail

TIMELY FILED?

Yes No

LEGAL DESCRIPTION - T 2N R 3W SEC 29, 18
T R SEC
T R SEC
T R SEC

BLM FOREST SERVICE SUBJ TO PL 359: Yes No

WILDERNESS AREA: No Yes

SPLIT ESTATE - N/A SX PX SRHA OTHER

Proper Notice Filed if Located on SHRA Lands? N/A Yes No

RECONVEYED MINERALS ON BLM LANDS REQUIRE OPENING ORDERS FROM 1944 TO 1993 -

Open to Entry on: N/A

COMMENTS/STATUS - VOID PARTIALLY VOID PVT MINERALS WITHDRAWN LANDS

OTHER

Claimant acknowledges that portions of the following claims(s) site(s) may be void or voidable.

Printed Name of Claimant Signature of Claimant

***** FINAL ADJUDICATION *****

DATE 3/28/2012 INITIALS TS

AMC 410363

Brown, Pauline

From: M_J ENGBRECHT <efamlie@msn.com>
Sent: Tuesday, January 10, 2012 10:50 AM
To: Brown, Pauline; Coladonato, Tina M
Subject: RE: Claim issue and Happy New Year

Thank you.

From: paulinebrown@blm.gov
To: tcoladon@blm.gov
CC: efamlie@msn.com
Date: Tue, 10 Jan 2012 10:13:40 -0700
Subject: RE: Claim issue and Happy New Year

Passing along your info correction Mr. Engbrecht.

Tina M. Coladonato
Sr. Public Contact Rep.

From: M_J ENGBRECHT [<mailto:efamlie@msn.com>]
Sent: Saturday, December 31, 2011 4:25 PM
To: Coladonato, Tina M
Subject: Claim issue and Happy New Year

Hi Tina, Happy New Year!!!

Well what else would I be doing on New Years Eve but claims research on LR2000? Any way, I found an error on AMC410364, our claim named Golden Sands. We located it in section 18 of 7N, 3W but LR2000 shows it in section 29 of 7N, 3W. Can you get that corrected please?

Thanks
Jack Engbrecht

In reference to the above email message that I received from Tina on 1-4-2012; I researched the location notice for AMC410364. I discovered the following:

- On 9/18/2011, MT entered the new claim data into LR2000. Apparently she entered the wrong section number for the GOLDEN SANDS claim (AMC410364)

I made the correction and printed a new SRP; these claims are waiting for final adjudication.

Thank you,
Pauline

**DEPARTMENT OF THE INTERIOR
BUREAU OF LAND MANAGEMENT
MINING CLAIMS**

Run Date/Time: 01/10/2012 10:15 AM

(LIVE) Serial Register Page

Page 1 of 1

01 10-21-1976;090STAT0090;43USC1744
Case Type 384201: PLACER CLAIM
Claim Name: GOLDEN SANDS
Commodity :
Case Disposition: ACTIVE

ENTERED INTO COMPUTER
JAN 10 2012

Total Acres

Serial Number
AMC410364
Lead File Number
AMC410363

Name & Address

Int Rel % Interest

ROADRUNNER PRSPCTRS CLUB PO BOX 56804
 INC

PHOENIX, AZ 85079-6804

CLAIMANT

0.0000000

Mer Twp Rng Sec Quadrant
 14 0070N 0030W 018 NW

District/Field Office
 HASSAYAMPA FO

County
 MARICOPA

| Act Date | Code | Action | Action Remarks | Receipt Number |
|------------|------|-----------------------------|----------------------|----------------|
| 09/01/2011 | 403 | LOCATION DATE | | |
| 09/02/2011 | 395 | RECORDATION NOTICE RECD | 1 | 2424137 |
| 09/02/2011 | 484 | LOCATION YEAR / MAINTENANCE | 2012 | 2424137 |
| 09/02/2011 | 501 | ACCT ADV IN LEAD FILE | AMC410363-AMC401364; | |

Line Nr Remarks

**NO WARRANTY IS MADE BY BLM
 FOR USE OF THE DATA FOR
 PURPOSES NOT INTENDED BY BLM**

Land Description Update

Serial-No: AMC410364

Status: ACTIVE

Refresh Geopolitical Info Lock Refresh

| | Del? | Meridian | Twp | Range | Sec | NE | NW | SW | SE | Case Land Agc | Geo St | County | Office | Agency Text |
|----------------------------------|------------------------------|----------|-------|-------|-----|----|----|----|----|---------------|--------|----------|---------------|---------------------|
| <input checked="" type="radio"/> | 1 <input type="checkbox"/> X | 14 | 0070N | 0030W | 018 | | X | | | | AZ | MARICOPA | HASSAYAMPA FO | BUREAU OF LAND MGMT |

Please SAVE&CONTINUE Between DELETES and NEW/CHANGE Lines

Provide me with new occurrences

Save & Continue

Save & Exit

Cancel

Lookup

Serial-No: AMC410364

Brown, Pauline

To: Coladonato, Tina M
Cc: efamlie@msn.com
Subject: RE: Claim issue and Happy New Year

Passing along your info correction Mr. Engbrecht.

Tina M. Coladonato
Sr. Public Contact Rep.

From: M_J ENGBRECHT [<mailto:efamlie@msn.com>]
Sent: Saturday, December 31, 2011 4:25 PM
To: Coladonato, Tina M
Subject: Claim issue and Happy New Year

Hi Tina, Happy New Year!!!

Well what else would I be doing on New Years Eve but claims research on LR2000? Any way, I found an error on AMC410364, our claim named Golden Sands. We located it in section 18 of 7N, 3W but LR2000 shows it in section 29 of 7N, 3W. Can you get that corrected please?

Thanks
Jack Engbrecht

In reference to the above email message that I received from Tina on 1-4-2012; I researched the location notice for AMC410364. I discovered the following:

- On 9/18/2011, MT entered the new claim data into LR2000. Apparently she entered the wrong section number for the GOLDEN SANDS claim (AMC410364)

I made the correction and printed a new SRP; these claims are waiting for final adjudication.

Thank you,
Pauline

Brown, Pauline

From: Coladonato, Tina M
Sent: Wednesday, January 04, 2012 9:01 AM
To: Brown, Pauline
Cc: efamlie@msn.com
Subject: FW: Claim issue and Happy New Year

Passing along your info correction Mr. Engbrecht.

Tina M. Coladonato
Sr. Public Contact Rep.

From: M_J ENGBRECHT [<mailto:efamlie@msn.com>]
Sent: Saturday, December 31, 2011 4:25 PM
To: Coladonato, Tina M
Subject: Claim issue and Happy New Year

Hi Tina, Happy New Year!!!

Well what else would I be doing on New Years Eve but claims research on LR2000? Any way, I found an error on AMC410364, our claim named Golden Sands. We located it in section 18 of 7N, 3W but LR2000 shows it in section 29 of 7N, 3W. Can you get that corrected please?

Thanks
Jack Engbrecht

LOCATION NOTICE FOR PLACER MINING CLAIM

NOTICE IS HEREBY GIVEN that the CASS #10
_____ placer mining claim has been located by
ROADRUNNER PROSPECTORS whose current mailing
address is PO BOX ^{CLUB} 56804
PHOENIX AZ 85079

RECEIVED
BLM, AZ STATE OFFICE
2011 SEP -2 A 10:04
PHOENIX, AZ
BLM
Date
Stamp

The general course of this claim is SOUTH TO NORTH and it is situated in
MARICOPA County, Arizona.

This claim is 1320 feet in length and 660 feet in width. This claim runs from the
location monument on which this location notice is posted approximately 1320 feet in a NORTH
direction to the NORTH end line and 660 feet in a WEST direction to the WEST end line.
This claim is marked by four monuments, one at each corner of the claim.

The location monument on which this notice is posted is situated within Section 29, Township
7 N, Range 3 W, Gila Salt River Base and Meridian, Arizona. This claim encompasses
portions of the following legal subdivision(s) if located by legal subdivision or the following quarter section (s),
section (s), Township (s) and Range (s) E 1/2, SW 1/4, SE 1/4 OF SEC 29,
TOWNSHIP 7N, RANGE 3W, Gila Salt River Base and Meridian, Arizona.

The locality of this claim with reference to some natural object or permanent monument and additional
information (if any) concerning its locality are as follows: THE LOCATION NOTICE IS
LOCATED AT THE S.E. CORNER OF THE CLAIM
WHICH IS 1320 FEET WEST OF THE S.E. CORNER SEC 29.

DATED AND POSTED on the ground this 1ST day of SEPT, 2011.

LOCATOR (s) Jack Englebert (agent)

Form MCF102
Revised July 2005

AMC410363

MINING CLAIM MAP

Lode () Placer (X)

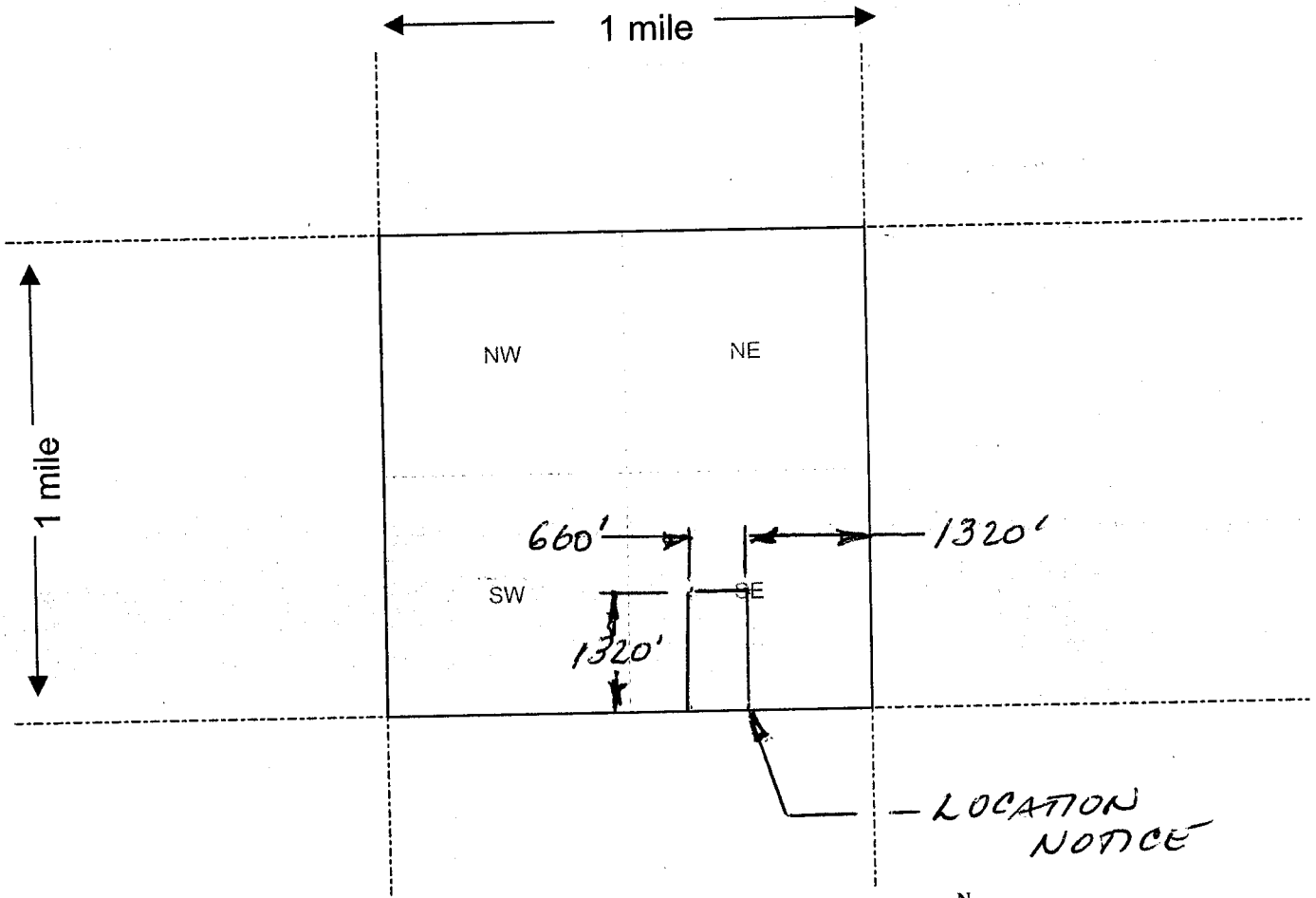

Scale : 1" = 2000 feet



1. The above map depicts the CASS #10 mining claim, which is located in Section (s) 29, Township 7 N, Range 3 W, Gila and Salt River Base and Meridian, MARICOPA County, Arizona.
2. The type of corner and location monuments used are as follows: CAPPED PVC OVER IRON POSTS.
3. The bearings and distances in degrees and feet between claim corners are as depicted on the map.

Form MCF100a
Revised July 2005

LOCATION NOTICE FOR PLACER MINING CLAIM

NOTICE IS HEREBY GIVEN that the GOLDEN
SANDS placer mining claim has been located by
ROADRUNNER PROSPECTORS whose current mailing
address is PO BOX 56804
PHOENIX AZ 85079

RECEIVED
D.L.M. AZ STATE OFFICE
2011 SEP - 2 A 10: 04
PHOENIX, AZ
BLM
Date
Stamp

The general course of this claim is NORTH TO SOUTH and it is situated in
MARICOPA County, Arizona.

This claim is 1320 feet in length and 660 feet in width. This claim runs from the
location monument on which this location notice is posted approximately 660 feet in a EAST
direction to the EAST end line and 1320 feet in a SOUTH direction to the SOUTH end line.
This claim is marked by four monuments, one at each corner of the claim.

The location monument on which this notice is posted is situated within Section 18, Township
7 N, Range 3 W, Gila Salt River Base and Meridian, Arizona. This claim encompasses
portions of the following legal subdivision(s) if located by legal subdivision or the following quarter section (s),
section (s), Township (s) and Range (s) E 1/2, SW 1/4, NW 1/4 OF SEC 18
TOWNSHIP 7N, RANGE 3W, Gila Salt River Base and Meridian, Arizona.

The locality of this claim with reference to some natural object or permanent monument and additional
information (if any) concerning its locality are as follows: THE S.W. CORNER OF THE
CLAIM IS 1980' WEST OF THE CENTER OF SECTION
18, TOWNSHIP 7N, RANGE 3W.

DATED AND POSTED on the ground this 1ST day of SEPT, 20 11.

LOCATOR (s) John Englebert (agent)

Form MCF102
Revised July 2005

This form is available from the Arizona Department of Mines & Mineral Resources and may be reproduced.

AMC410364

MINING CLAIM MAP

Lode () Placer (X)

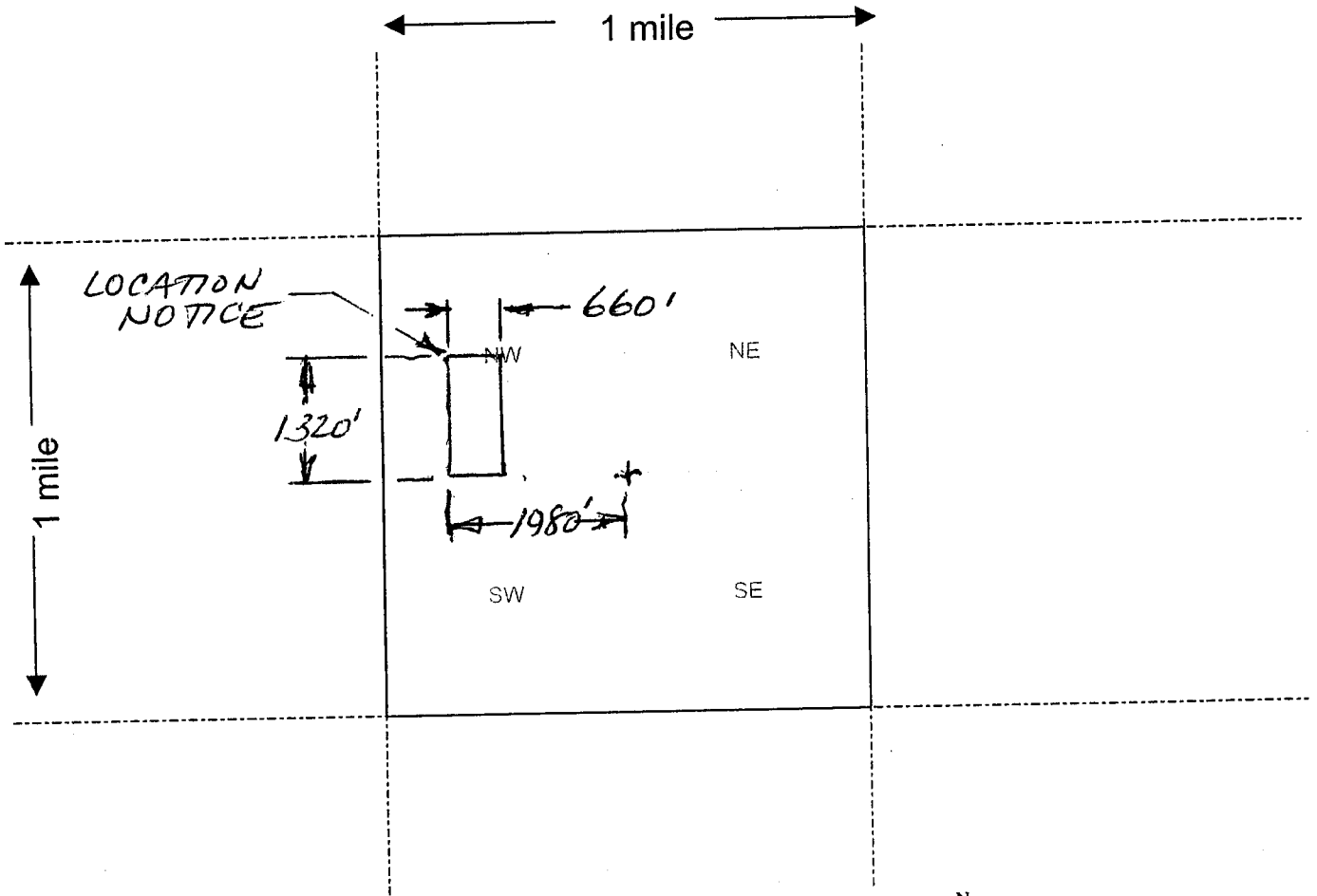

Scale : 1" = 2000 feet



1. The above map depicts the GOLDEN SANDS mining claim, which is located in Section (s) 18, Township 7 N, Range 3 W, Gila and Salt River Base and Meridian, MARICOPA County, Arizona.
2. The type of corner and location monuments used are as follows: CAPPED PVC PIPE OVER IRON POSTS.
3. The bearings and distances in degrees and feet between claim corners are as depicted on the map.

Form MCF100a
Revised July 2005

Input Parameters for Geographic Report with Land

System Id = CR

Admin State = AZ

Geo State =

Casetype Begins With

Case Disp Txt = AUTHORIZED, CANCELLED, EXPIRED, PENDING, REJECTED, RELINQUISHED, VOID, WITHDRAWN

Mer Twp Rng = 14 0070N 0030W

Section = 018, 029, 999

Mtrs =

Commodity =

Commodity Txt =

Pending Org =

Pend Org Decode =

Total Rows Returned: 5

RUN TIME: 09:56 AM

UNITED STATES DEPARTMENT OF INTERIOR
BUREAU OF LAND MANAGEMENT
GEOGRAPHIC REPORT WITH LAND
Sorted by Meridian Township Range

RUN DATE: 09/02/2011

Adm State: AZ

AMC410364

Page 1 of 1

Serial Number: AZA 029767

Total Case Acres: 2.000

| <u>Casetype</u> | <u>Case Disp</u> | | | <u>Sect</u> | <u>Sur Typ</u> | <u>Sur Num</u> | <u>Suff</u> | <u>Subdivision</u> | <u>Act Pend</u> |
|-----------------|------------------|----|-------|-------------|----------------|----------------|-------------|--------------------|-----------------|
| 380913 | AUTHORIZED | 14 | 0070N | 0030W | 029 | ALIQ | | E2E2; | |

Serial Number: AZA 031568

Total Case Acres: 1.000

| <u>Casetype</u> | <u>Case Disp</u> | | | <u>Sect</u> | <u>Sur Typ</u> | <u>Sur Num</u> | <u>Suff</u> | <u>Subdivision</u> | <u>Act Pend</u> |
|-----------------|------------------|----|-------|-------------|----------------|----------------|-------------|--------------------|-----------------|
| 293200 | AUTHORIZED | 14 | 0070N | 0030W | 018 | FF | | PORTION OF; | |

Serial Number: AZA 032341

Total Case Acres: 1.000

| <u>Casetype</u> | <u>Case Disp</u> | | | <u>Sect</u> | <u>Sur Typ</u> | <u>Sur Num</u> | <u>Suff</u> | <u>Subdivision</u> | <u>Act Pend</u> |
|-----------------|------------------|----|-------|-------------|----------------|----------------|-------------|--------------------|-----------------|
| 293200 | AUTHORIZED | 14 | 0070N | 0030W | 029 | FF | | PORTION OF; | |

Serial Number: AZA 032607

Total Case Acres: 1.000

| <u>Casetype</u> | <u>Case Disp</u> | | | <u>Sect</u> | <u>Sur Typ</u> | <u>Sur Num</u> | <u>Suff</u> | <u>Subdivision</u> | <u>Act Pend</u> |
|-----------------|------------------|----|-------|-------------|----------------|----------------|-------------|--------------------|-----------------|
| 293200 | AUTHORIZED | 14 | 0070N | 0030W | 029 | FF | | PORTION OF; | |

Serial Number: AZA 035151

Total Case Acres: 1.000

| <u>Casetype</u> | <u>Case Disp</u> | | | <u>Sect</u> | <u>Sur Typ</u> | <u>Sur Num</u> | <u>Suff</u> | <u>Subdivision</u> | <u>Act Pend</u> |
|-----------------|------------------|----|-------|-------------|----------------|----------------|-------------|--------------------|-----------------|
| 293200 | PENDING | 14 | 0070N | 0030W | 018 | FF | | PORTION OF; | |

TOWNSHIP 7 NORTH ■ GE 3 WEST OF THE GILA AND SALT RIVER MERIDIAN, ARIZONA

AMC410364

MARICOPA/YAVAPAI COUNTY

STATUS OF PUBLIC DOMAIN
LAND AND MINERAL TITLES

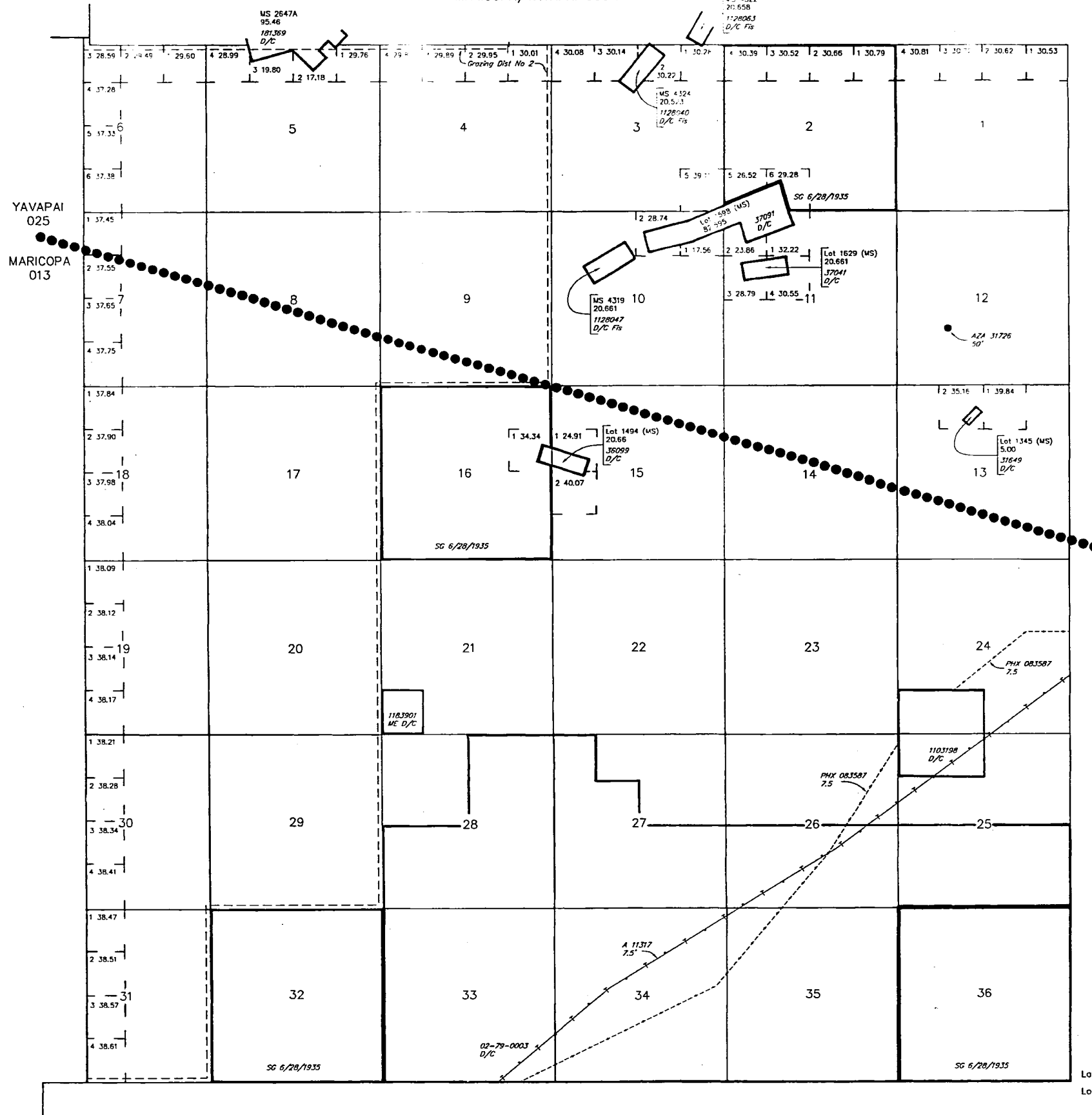

| INDEX TO SEGREGATED TRACTS | | | |
|----------------------------|-----------------|-----|-------------|
| RECORD NO. | ORIGINAL SURVEY | | |
| | R | SEC | SUBDIVISION |
| | | | |
| | | | |
| | | | |
| | | | |
| | | | |
| | | | |
| | | | |
| | | | |
| | | | |
| | | | |

FOR ORDERS AFFECTING DISPOSAL OR USE OF UNIDENTIFIED LANDS WITHDRAWN FOR CLASSIFICATION, MINERALS, WATER AND/OR OTHER PUBLIC PURPOSES, REFER TO INDEX OF MISCELLANEOUS DOCUMENTS.

DIST NO 2 _____

MDS 253 NE _____

254 NW _____

Lot 33°53'46"N
Long 112°31'01"W

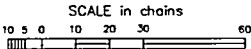

WARNING STATEMENT
This plot is the Bureau's Record of Title, and should be used only as a graphic display of the township survey data. Records herein do not reflect title changes which may have been affected by lateral movements of rivers or other bodies of water. Refer to the cadastral surveys for official survey information.

| CURRENT TO | BT | T | R |
|------------|----|-----|-----|
| 1-26-2005 | PV | 7 N | 3 W |